

National Sun Yat-sen University

Admission Application for International Student

Academic Year 2012-13

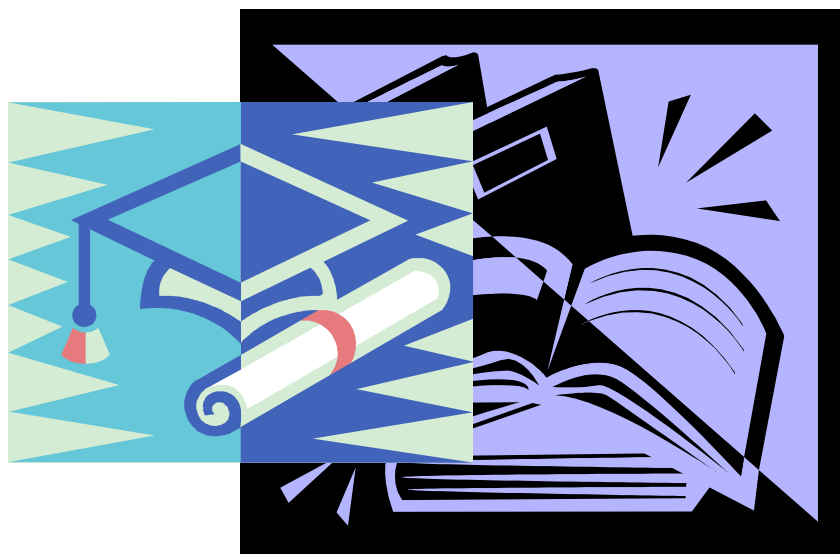

Office of Academic Affairs

Table of Contents

● Application Information	1
1. Eligibility	1
2. Admission Application	2
3. How to Apply	2
4. Key Dates for Entry	3
5. Chinese Language Proficiency	3
6. Visa	3
7. Financial Aids	3
8. Part-Time Job Opportunities	3
9. Registration	4
10. Fees	4
11. Notes	5
● Application Requirements for Departments/Institutes	6

Contact Information :

※Application, financial aids and visa questions:

Office of International Affairs TEL: +886-7-5252000 ext.2242

※Admission and registration questions:

Registration Division, Office of Academic Affairs TEL: +886-7-5252000
ext.2127.

Important Dates :

※Application submission period: February 1st ~ March 31st, 2012.

※Admission Announcement: May 31st, 2012.

※Semester begins in mid-September 2012 for all admitted applicants.

NSYSU Admission for International Students

1. Eligibility

Eligibility is stated in Article 2 of the “MOE Regulations Regarding International Students Undertaking Studies in Taiwan.” Applicants should refer to the full text of the regulation provided by MOE in case of inquiries.

- (1) Individuals of foreign nationality, who has never held nationality status from the Republic of China and does not possess an overseas Chinese student status at the time of application, are qualified to apply for admission under this regulation.
- (2) Individuals of foreign nationality, pursuant to the following regulations and who held residency overseas continuously for no less than 6 years, are also qualified to apply for admission under this regulation.
 - a. An individual who has a nationality status from the Republic of China at the time of birth but does not hold a household registration must state this status on the application.
 - b. An individual who has had nationality status from the Republic of China but has renounced this nationality status with formal annulment notice from the Ministry of the Interior for at least 8 years at the time of the application.
 - c. Regarding individuals mentioned in both of the above articles must not have studied in Taiwan under the status of Overseas Compatriots nor have received admission to academic programs by the University Entrance Committee for Overseas Chinese Students.
- (3) According to the Education Cooperation Framework Agreement, a foreign national, who was selected by a foreign government, organization, or educational institution and does not hold a R.O.C. household registration from the time of their birth is not subject to the limitations as prescribed in Paragraph 2, are eligible to apply with approval from Ministry of Education.
- (4) An individual, who had both foreign and R.O.C. nationalities and had renounced this nationality status with formal annulment notice from the Ministry of the Interior for at least 8 years before Feb. 1st, 2011 (the effective date of the MOE regulation), is then qualified to apply for admission as an international student and is not subject to the limitation of holding continuous overseas residency for no less than 6 years (as prescribed in Paragraph 2).
- (5) An individual who did not register as an international student and completed high school education in Taiwan, with exception of individuals who had graduated from international high schools or from high schools with dual language programs approved by the MOE.
- (6) An individual who has never been dismissed other universities in Taiwan due to poor moral conduct, poor academic performance, or found guilty of committing crimes.
- (7) An individual who does not hold permanent residency of Hong Kong or Macua, or the nationality of People’s Republic of China (P.R.C.).

Violation of any of the above-mentioned criteria will result in immediate cancellation of the applicant’s admission or the deprivation of the applicant’s recognized status as NSYSU registered student, or revocation of applicant’s NSYSU diploma. No certificates will be awarded.

Notes:

- i. According to Article 2 of the “Nationality Law” of R.O.C., a person shall have the nationality of the Republic of China under any of the conditions provided by the following subparagraphs:
 - (1) His/Her father or mother was a national of the Republic of China when he/she was born.
 - (2) He/She was born after the death of his/her father or mother, and his/her father or mother was a national of the Republic of China at the time of death.
 - (3) He/She was born in the territory of the Republic of China, and his/her parents cannot be ascertained or both were stateless people.
 - (4) He/She has undergone the nationalization process.Preceding subparagraph 1 and subparagraph 2 shall also apply to the persons who were minors at the time of the revision and promulgation of this Act.
- ii. The "Overseas Compatriots" prescribed in Paragraph 2 is limited to countries or regions other than Mainland China, Hong Kong and Macau; the term "continuously" means that an individual may stay in Taiwan for no more than a total of 120 days per calendar year.
- iii. The calculation of the 6 and 8 year period prescribed in Paragraph 2 can only be counted up to the starting date of the semester, August 1st of 2012.

2. Admission Application

Required Documents:

- (1) Checklist: a checklist will be generated automatically upon completion of the on-line application form.
- (2) The “Statutory Declaration form” and “Statement of Declaration on Foreign Academic Background”: both forms will be generated automatically after completing the online application form.
- (3) A photocopy of Certificate of Nationality: i.e. passport, residence certificate or birth certificate.
- (4) Certificate of Highest-Level Diploma and Original Transcript:
 - a. Two photocopies of certificate of highest-level diploma earned
 - Must be authenticated by the R.O.C. embassy, consulate office, or Taipei Economic & Culture Office in the country which the applicant resides. The transcript must be sealed by the issuing institute.
 - For undergraduate programs, please provide high school diploma; for graduate programs, please provide Bachelor Degree Diploma; for doctorate programs, please provide Master’s Degree Diploma.
 - Once admitted, applicants should provide verification of certifications upon registration.
 - b. Two photocopies of translated certificate of diploma if the original is not in Chinese or English
 - Must be authenticated by institutes which the applicant has graduated from and by the R.O.C. embassy, consulate office, or Taipei Economic & Culture Office in the country which the applicant reside.
 - c. Two official transcripts
 - Must be authenticated by the institutes which students have graduated from and by the R.O.C. embassy, consulate office, or Taipei Economic & Culture Office in the country which applicants reside. The transcripts must also be sealed by the issuing institutes.
 - Applicants for Ph.D. program should provide both undergraduate and graduate transcripts.

Note: All transcripts must indicate Class Ranking.
 - d. Two photocopies of translated transcripts, if original is not in Chinese or English
 - Must be authenticated by the institutes which applicants have graduated from and by the R.O.C. embassy, consulate office, or Taipei Economic & Culture Office in the country which applicants reside.
- (5) One financial statement issued by a bank in the country which the applicant resides should be sent directly from the bank office to the mailing address below.
 - a. Scholarship recipients MUST provide a photocopy of scholarship certificate; if scholarship stipend is below NT\$15,000 per month, please submit a financial statement of at least NT\$100,000 (USD\$3,300).
 - b. Applicants without any scholarship must provide a financial statement of at least NT\$ 300,000 (USD\$ 10,000).
 - c. If the financial statement is not in the name of the applicant, a declaration with signature from the sponsor must be included, stating the relationship with the applicant and guaranteeing responsibility for all of applicant’s expenses in Taiwan.
- (6) Certificate of Nationality Renouncement of Republic of China (if applicable):

Required for applicants who once held nationality of Republic of China. Applicants must have renounced their nationality for at least 8 years from the date of the certificate to the first day of the semester, August 1st, 2012.
- (7) Other materials required by specific Undergraduate/Graduate Programs (if applicable).

Please refer to attached “Application Requirements for Undergraduate/Graduate Programs”.
- (8) Other documents stated in NSYSU Financial Aid application (if applicable).

Notes :

- * **Once admitted, foreign diplomas and transcripts must be verified by a Taiwan Overseas Mission in the country of the institution. If there is no Taiwan Overseas Mission in the country, please inquire a nearby Taiwan Overseas Missions. Two original documents and two original verified translations are required.**

3. How to Apply

Application form can ONLY be completed online and printed. Please visit <http://oiasys.oia.nsysu.edu.tw/>.

Please complete application procedure online, print and sign the following forms: (1) application form, (2) statutory declaration form, and (3) statement of declaration. Return the signed forms along with the required documents by either mail or in person to the Office of International Affairs at Room 2001 of the Administration Building by March 31st, 2012.

The application package must be delivered in person or posted by express courier service (recommended for remote areas) to the following address by March 31st, 2012. **Applications received after the deadline will not be processed.**

Notes :

***All documents submitted with the application will not be returned regardless of applicant's admission status. Please keep personal copy for future reference.**

Mailing address:

International Degree Students Admission
Office of International Affairs National Sun Yat-sen University
No. 70, Lien-hai Road,
Room 2004, the 2nd floor of Administration Building
Kaohsiung 80424, Taiwan, R.O.C.

Office hour of Office of International Affairs:

Monday to Friday, 9:30~16:30 (lunch break 12:00~13:30), excluding national holidays.

4. Key Dates for Entry

- (1) Feb 1st ~ March 31st, 2012: submission period for application package(s).
- (2) May 31st, 2012: admission announcement posted on NSYSU website.

5. Chinese Language Proficiency

Applicants who are unable to maintain good standing in course work due to language difficulties will be encouraged to take Chinese language courses at his/her own expense at the Chinese Language Center, NSYSU. Admission status can be postponed for a maximum of one year. For more information, please contact the Chinese Language Center at +886-7-525-2000 ext. 3031.

Notes :

- * Please note that most of the undergraduate courses are instructed in Chinese. Applicants should have sufficient listening, speaking, reading and writing ability in the Chinese language.

6. Visa

- (1) Applicants must submit an original copy of the medical examination report (including HIV Antibody Test) to a nearby R.O.C. embassy, consulate office, or Taipei Economic & Culture Office along with visa application.
- (2) Applicants with any question regarding visa should contact the Bureau of Consular Affairs under the Ministry of Foreign Affairs (website: <http://www.boca.gov.tw>; Tel: +886-2-2343-2888; Fax: +886-2-2343-2968).

7. Financial Aids

- (1) Applicants may apply for "NSYSU Financial Aid" when applying for admission. For more details, please visit the NSYSU on-line application website.
- (2) Scholarships are offered by various organizations. The Ministry of Education offers the Taiwan Scholarship (website: <http://english.moe.gov.tw>), and the International Cooperation and Development Fund (ICEF) offers the Higher Education Scholarship Program (website: <http://www.icdf.org.tw/mp.asp?mp=2>).
- (3) Applicants must note the different application deadlines for scholarships offered by different organizations. Please note that the admission and scholarship application procedures are separated, except for scholarship offered by NSYSU. Applicants who are scholarship recipients are NOT guaranteed admission to the university, and applicants who are admitted to the university are NOT guaranteed any scholarship.
- (4) Applicants can only choose to receive ONE financial aid at a time.

8. Part-Time Job Opportunities

After studying in an academic program for two semesters or a language program for one year in Taiwan with excellent academic performance, international students are eligible to apply for work permit for both on- and off-campus jobs. International students may work up to 16 hours per week, with the exception of summer and winter vacations. Foreigners working in Taiwan are required to file an income tax in May each year. Details concerning foreigners working in Taiwan are specified in the "Regulations on the Permission and Administration of the Employment of Foreign Workers" on the Council of Labor Affairs' website at

9. Registration

- (1) Academic year: August 1st ~ July 31st.
 Fall semester: Mid-September ~ Mid-January.
 Spring semester: Mid-February ~ Mid-June.
- (2) All admitted students should complete registration accordingly. Failure to complete registration procedure is regarded as forfeiting admitted status.
- (3) Documents required at registration:
 - a. Highest degree diploma, verified with official stamps by the R.O.C. embassies, consulate offices, missions abroad or by other notary institutes authorized by the Ministry of Foreign Affairs, R.O.C. (This document will be returned). If the diploma is not in Chinese or English, a notarized photocopy of a translation in English or Chinese is required; a degree diploma from a Taiwanese university does not require further verification.
 - b. Newly admitted international students are required to submit proof of insurance, which includes both medical and accidental coverage for a period from September of 2012 to March of 2013). The proof of insurance is required to be authenticated by the R.O.C. embassy, consulate office, or Taipei Economic & Culture Office in the country where the student resides. Returning international students are required to submit proof of National Health Insurance (NHI).

Note:

* Should the submitted documents be found forged, fraudulent or altered, etc., students' admitted status will cancelled or students' registered status will be revoked; no degree certificate will given.

10. Fees

(1) Fees:

- a. Tuition Fees per semester for 2012 academic year (one academic year includes 2 semesters):

Unit: NTD

Colleges Degrees	Liberal Arts	Sciences	Engineering	Management	IBMBA	Marine Sciences	Social Sciences
	<i>Bachelor</i>	49,460	57,420	57,880	50,260		57,420
<i>Master</i>	53,760	57,300	58,280	54,140	63,560	57,300	53,760
<i>Ph.D</i>	53,760	57,300	58,280	54,140		57,300	53,760

- b. Fees for "Full-time continuing student" are as follows:

Unit: NTD

Colleges Degrees		Liberal Arts		Sciences		Engineering		Management (including IBMBA)		Marine Sciences		Social Sciences	
		fee per credit	Miscellaneous fees	fee per credit	Miscellaneous fees	fee per credit	Miscellaneous fees	fee per credit	Miscellaneous fees	fee per credit	Miscellaneous fees	fee per credit	Miscellaneous fees
		Bachelor	0-9 credit(s)	3,498	14,480	3,530	22,120	3,530	22,580	3,498	15,280	3,530	22,120
	10+ credits	49,460		57,420		57,880		50,260		57,420		49,460	
Master / Ph. D	0-9 credit(s)	3,140	22,360	3,140	25,900	3,140	26,880	3,140	22,740	3,140	25,900	3,140	22,360
	10+ credits	53,760		57,300		58,280		54,140		57,300		53,760	

Remarks:

- i. "Full-time continuing student" refers to the student who is in 5th year of Bachelors or 3rd year of Masters and Ph.Ds.

- ii. All full-time continuing students with 9 credits or less are charged credit and miscellaneous fees; if more than 10 credits, will be charged as full tuition fees.
 - iii. Master and Ph.D. students who have completed all courses are required to register and are charged miscellaneous fees.
- c. Students admitted to NSYSU via Education Cooperation Framework Agreement (such as Taiwan Scholarship, VEST500 and other similar programs) shall pay for tuition fees in accordance with the agreements.
- (2) Insurance fee: it is mandatory for international students living in Taiwan to join the National Health Insurance (NHI) after acquiring the ARC (Alien Resident Certificate) for 6 months and the insurance fee will be included in the tuition fees payment form. Students are required to provide proof of personal health insurance upon registration prior to joining the NHI for the period from September of 2012~March of 2013.
 - (3) Dormitory fee: NSYSU provides on-campus housing. Dormitory fee is approximately NT\$27,500 per academic year (not including summer and winter breaks). Students may submit application forms for housing after being admitted. Rooms are assigned on a first-come-first-served basis.
 - (4) Miscellaneous fees: Expenses on textbooks vary depending on the fields of study. Fees for meals are approximately NT\$7,000 to NT\$9,000 per month.

11. Notes

- (1) Application period for the 2012 Fall Academic Semester for international students begins on February 1st, 2012. Required documents and related regulations are specified in the “MOE Regulations Regarding International Students Undertaking Studies in Taiwan” on MOE website, (http://www.edu.tw/content.aspx?site_content_sn=23092) for further information.
- (2) Each applicant may apply for at most two undergraduate/graduate programs, and at most one group within one undergraduate/graduate program; when applying to two undergraduate/graduate programs, please submit an application package for each program and indicate your preference on the application form.
- (3) Applicants may choose only one program to study once admitted.
- (4) Applications received after the deadline will not be accepted and not be considered for admission.
- (5) The admission process of international students is stipulated by the “MOE Regulations Regarding International Students Undertaking Studies in Taiwan” (Note: for more information, please visit the Ministry of Education website: <http://english.moe.gov.tw/>).
- (6) Once official admission announcement has been made, admitted international students will receive “Letter of Acceptance” and are required to reply a “Declaration of Intent to Study at NSYSU” by email or post **BEFORE June 30th, 2012**; conditionally accepted students are required to submit supplementary documents by the previously mentioned deadline. Applicants who have not confirmed by deadline will be regarded as to forfeit their admitted status.

NSYSU 2012/2013 Admission Quota for International Degree Students

Names of Departments	Admission Quota			Website	Page
	Bachelor	Master	Ph.D.		
Department of Chinese Literature	1	3	1	http://www.chinese.nsysu.edu.tw/	7
Department of Foreign Languages and Literature	2	3	1	http://www.zephyr.nsysu.edu.tw/flal/	7
Department of Theatre Arts		2		http://www.ta.nsysu.edu.tw/ http://ta.nsysu.edu.tw/	8
Institute of Philosophy		3		http://phen.nsysu.edu.tw/	8
Department of Chemistry	1	5	2	http://chem.nsysu.edu.tw/	8
Department of Physics	1	2	5	http://www.phys.nsysu.edu.tw/	9
Department of Applied Mathematics	1	2	4	http://www.math.nsysu.edu.tw/www/eindex.htm	9
Department of Biological Sciences		6	2	http://biology.nsysu.edu.tw/	10
Institute of Biomedical Sciences		1	1	http://www2.nsysu.edu.tw/ibms/	10
Department of Electrical Engineering		5	10	http://www.ee.nsysu.edu.tw/www2/eelab.asp	11
International Master's Program in Electric Power Engineering		7		http://www.ee.nsysu.edu.tw/IMEPE/ ※English Program	12
Department of Mechanical and Electro-Mechanical Engineering	2	5	2	http:// mem.nsysu.edu.tw/	14
Department of Computer Science and Engineering	5	8	2	http://cse.nsysu.edu.tw/bin/home.php?Lang=en	14
Department of Photonics			5	http://www.dop.nsysu.edu.tw/	15
Department of Materials and Optoelectronic Science			1	http://www.mse.nsysu.edu.tw/main.php	15
Institute of Environmental Engineering		2	1	http://iee.nsysu.edu.tw/	16
Institute of Communications Engineering		3		http://ice.nsysu.edu.tw/bin/home.php	16
Department of Business Management	3			http://www.bm.nsysu.edu.tw/	16
Department of Information Management	2		2	http://www2.mis.nsysu.edu.tw/misE	17
Department of Finance	2	2	1	http://www.finance.nsysu.edu.tw/english/	17
Institute of Public Affairs Management		2	1	http://pam.nsysu.edu.tw	18
Institute of Human Resource Management		15		http://hrm.nsysu.edu.tw/	18
Institute of Communications Management		2		http://icm.nsysu.edu.tw/	18
Master of Business Administration Program in International Business		25		http://ibmba.nsysu.edu.tw/ ※English Program	19
Institute of Marine Biology		5	2	http://www.mbi.nsysu.edu.tw/ http://mbi.nsysu.edu.tw/	19
Department of Marine Biotechnology and Resources	1	5	2	http://www.mr.nsysu.edu.tw/ http:// mbr.nsysu.edu.tw/	20
Institute of Marine Geology and Chemistry		1	1	http://imgc.nsysu.edu.tw/bin/home.php?Lang=en	20
Department of Marine Environment and Engineering	1	5	2	http://maev.nsysu.edu.tw/	21
Institute of Applied Marine Physics and Undersea Technology		1		http://iut.nsysu.edu.tw/bin/home.php?Lang=en	21
Institute of Marine Affairs		3		http://ima.nsysu.edu.tw/bin/home.php	22
Doctoral degree Program in Marine Biotechnology			10	http://ddpmb.nsysu.edu.tw/bin/home.php	22
Institute of Political Science		3	1	http://www.ips.nsysu.edu.tw/	22
Institute of Economics		2		http://econ.nsysu.edu.tw/bin/home.php	23
Institute of Education		3	1	http://www.education.nsysu.edu.tw/	23
Department of Sociology	2	2		http://gios.nsysu.edu.tw/bin/home.php	23
Institute of China and Asia-Pacific Studies		15	10	http://www.icaps.nsysu.edu.tw/	24
Department of Political Economy	1			http://pe.nsysu.edu.tw/bin/home.php?Lang=en	24

NSYSU 2012/2013 Admission Regulations for International Degree Students

College	Department or Graduate Institute	Degree Offered	Admission Quota	Application Documents	Interview	Written Test	Language Proficiency
College of Liberal Arts	Chinese Literature	Bachelor	1	✓			All applicants must meet the Language Requirement (C) regarding Chinese proficiency.
		Master	3	✓			
		Ph.D.	1	✓			
		Additional Requirements : All the following documents should be submitted to the Office of International Affairs, National Sun Yat-sen University before March 31, 2012 : ※Bachelor Program: Autobiography in Chinese. ※Master & Ph.D. Program: 1. Two (2) recommendation letters (sealed and signed). 2. Study Plan (with research plan) of at least 500 words in Chinese (mandatory). 3. Autobiography. 4. Ph.D. program applicants must submit abstract of Master Thesis in Chinese of at least 500 words. ※Language Requirement : (C) Minimum Chinese proficiency: TOP score level 4 or HSK score level 7; or certificate(s) indicating a minimum of 480 hours of Chinese learning in Taiwan (or a minimum of 960 hours abroad). ◎Bachelor's courses are taught in Chinese.					

College	Department or Graduate Institute	Degree Offered	Admission Quota	Application Documents	Interview	Written Test	Language Proficiency
College of Liberal Arts	Foreign Languages & Literature	Bachelor	2	✓			Applicants for Bachelor degree must meet Language Requirement (E) AND (C) regarding language proficiency. Applicants for Master & Ph.D. degree must meet Language Requirement (E) regarding English proficiency.
		Master	3	✓			
		Ph.D.	1	✓			
		Additional Requirements : All the following documents should be submitted to the Office of International Affairs, National Sun Yat-sen University before March 31, 2012 : ※Language Requirement : (E) Minimum English proficiency for non-native English speaking applicants: Bachelor Program: TOEFL score iBT-TOEFL of 79-80 / CBT-TOEFL of 213 / Paper-based TOEFL of 550 / IELTS of 6.0. Master Program: TOEFL score iBT-TOEFL of 88 / CBT-TOEFL of 230 / Paper-based TOEFL of 570 / IELTS of 6.5. Ph.D. Program: TOEFL score iBT-TOEFL of 100 / CBT-TOEFL of 250 / Paper-based TOEFL of 600 / IELTS of 7.0. (C) Minimum Chinese proficiency: Bachelor Program: a. TOP score level 3 or HSK score level 6; or certificate(s) indicating a minimum of 480 hours of Chinese learning in Taiwan (or a minimum of 960 hours abroad). b. Once admitted, students whose Chinese proficiency does not meet dept. requirement are required to take Chinese language courses at the Chinese Language Center. Students shall not refuse to do so. ※Master Program: 1. Three (3) recommendation letters (sealed and signed). 2. Study Plan (in English), no more than 3 pages (including research plan). Please choose one out of the two divisions : A (Literature) or B (Applied Linguistics). 3. Two (2) English term papers. ※Ph.D. Program: 1. Three (3) recommendation letters (sealed and signed). 2. Study Plan (including research plan) in English of approximately 10-page. 3. M.A. thesis (in English) or two (2) English research papers of equivalent length. ◎Bachelor's courses are taught in Chinese.					

NSYSU 2012/2013 Admission Regulations for International Degree Students

College	Department or Graduate Institute	Degree Offered	Admission Quota	Application Documents	Interview	Written Test	Language Proficiency
College of Sciences	Physics	Bachelor	1	✓			Applicants must meet Language Requirement (E) OR (C) regarding language proficiency.
		Master	2	✓			
		Ph.D.	5	✓			
		Additional Requirements : All the following documents should be submitted to the Office of International Affairs, National Sun Yat-sen University before March 31, 2012 : 1. Two (2) recommendation letters (sealed and signed). 2. Study Plan (including research plan) in Chinese or English. 3. Autobiography. 4. Ph.D. program applicants must submit the Master Thesis; draft or equivalent works are acceptable if master thesis is not available. 5. Selection Criteria will be determined by the Admission Committee 6. The applicants of Master and Ph.D. programs must be a graduate from department of physics or related fields from foreign college or university. (Must enclose transcripts from past years.) 7. Language Requirement : (E) Minimum English proficiency for non-native English speaking applicants: TOEFL score: iBT-TOEFL of 61 / CBT-TOEFL of 173/ Paper-based TOEFL of 500 / IELTS of 5.0. (C) Minimum Chinese proficiency : TOP score level 1 or HSK score level 4; or certificate(s) indicating a minimum of 360 hours of Chinese learning in Taiwan (or a minimum of 720 hours abroad). ©Bachelor's courses are taught in Chinese.					

College	Department or Graduate Institute	Degree Offered	Admission Quota	Application Documents	Interview	Written Test	Language Proficiency
College of Sciences	Applied Mathematics	Bachelor	1	✓			Applicants for Bachelor degree must meet language requirement (E) AND (C) regarding language proficiency. Applicants for Master & Ph.D. degree must meet language requirement (E) OR (C) regarding language proficiency.
		Master	2	✓			
		Ph.D.	4	✓			
		Additional Requirements : All the following documents should be submitted to the Office of International Affairs, National Sun Yat-sen University before March 31, 2012 : 1. Letters of Recommendation from 2 professors (sealed and signed). 2. Study Plan (including research proposal) in Chinese or English. 3. Autobiography. 4. Ph.D. program applicants must submit the Master Thesis; draft or equivalent works are acceptable if master thesis is not available. 5. Language Requirement : (E) Minimum English proficiency for non-native English speaking applicants: TOEFL score: iBT-TOEFL of 61 / CBT-TOEFL of 173/ Paper-based TOEFL of 500 / IELTS of 5.0. (C) Minimum Chinese proficiency for non-native Chinese speaking applicants: TOP score level 1 or HSK score level 4; or certificate(s) indicating a minimum of 360 hours of Chinese learning in Taiwan (or a minimum of 720 hours abroad). ©Research Fields : 1. Analysis 2. Combinatorics 3. Scientific Computing 4. Probability & Statistics ©Bachelor's courses are taught in Chinese.					

NSYSU 2012/2013 Admission Regulations for International Degree Students

College	Department or Graduate Institute	Degree Offered	Admission Quota	Application Documents	Interview	Written Test	Language Proficiency
College of Sciences	Biological Sciences	Master	6	✓			<u>Applicants for Master & Ph.D. degree must meet language requirement (E) OR (C) regarding language proficiency.</u>
		Ph.D.	2	✓			
		<p>Additional Requirements :</p> <p>All the following documents should be submitted to the Office of International Affairs, National Sun Yat-sen University before March 31, 2012 :</p> <p>※Master & Ph.D. Program: 1. Two (2) recommendation letters (sealed and signed). 2. Study Plan (including research plan) in Chinese or English. 3. Autobiography. 4. Applicant must be a graduate from Dept. of Biology or related fields from a foreign college of university. 5. Ph.D. program applicants must submit the Master Thesis; draft or equivalent works are acceptable if master thesis is not available.</p> <p>◎Research Fields : 1. Biomedical Sciences 2. Biochemistry and Molecular Biology 3. Systematics ,Ecology and Biodiversity</p> <p>※Language Requirement: (E) Minimum English proficiency for non-native English speaking applicants: TOEFL score iBT-TOEFL of 61 / CBT-TOEFL of 173/ Paper-based TOEFL of 500 / IELTS of 5.0. (C) Minimum Chinese proficiency : TOP score level 1 or HSK score level 4; or certificate(s) indicating a minimum of 360 hours of Chinese learning in Taiwan (or a minimum of 720 hours abroad).</p>					

College	Department or Graduate Institute	Degree Offered	Admission Quota	Application Documents	Interview	Written Test	Language Proficiency
College of Sciences	Biomedical Sciences	Master	1	✓			<u>Applicants must meet Language Requirement (E) OR (C) regarding language proficiency.</u>
		Ph.D.	1	✓			
		<p>Master program Additional Requirements :</p> <p>All the following documents should be submitted to the Office of International Affairs, National Sun Yat-sen University before March 31, 2012 :</p> <p>1. Two (2) recommendation letters (sealed and signed). 2. Autobiography. 3. Study Plan (including research proposal) in Chinese or English. 4. Language Requirement : (E) Minimum English proficiency for non-native English speaking applicants: TOEFL score iBT-TOEFL of 61 / CBT-TOEFL of 173/ Paper-based TOEFL of 500 / IELTS of 5.0. (C) Minimum Chinese proficiency : TOP score level 1 or HSK score level 4; or certificate(s) indicating a minimum of 360 hours of Chinese learning in Taiwan (or a minimum of 720 hours abroad). ◎ Research Fields : 1.Biochemistry 2.Molecular Biology 3.Cancer Research</p> <p>Ph. D. program Additional Requirements :</p> <p>All the following documents should be submitted to the Office of International Affairs, National Sun Yat-sen University before March 31, 2012 :</p> <p>1. Two (2) recommendation letters (sealed and signed). 2. Autobiography. 3. Study Plan (including research proposal) in Chinese or English. 4. Ph. D. program applicants must submit the Master Thesis; draft or equivalent works are acceptable if master thesis is not available. 5. Language Requirement : (E) Minimum English proficiency for non-native English speaking applicants: TOEFL score iBT-TOEFL of 61 / CBT-TOEFL of 173/ Paper-based TOEFL of 500 / IELTS of 5.0. (C) Minimum Chinese proficiency : TOP score level 1 or HSK score level 4; or certificate(s) indicating a minimum of 360 hours of Chinese learning in Taiwan (or a minimum of 720 hours abroad). ◎ Research Fields : 1.Biochemistry 2.Molecular Biology 3.Cancer Research</p>					

NSYSU 2012/2013 Admission Regulations for International Degree Students

College	Department or Graduate Institute	Degree Offered	Admission Quota	Application Documents	Interview	Written Test	Language Proficiency
College of Engineering	Electrical Engineering	Master	5	✓			Applicants for Master & Ph.D. degree must meet language requirement (E) OR (C) regarding language proficiency.
		Ph.D.	10	✓			
		<p>Additional Requirements :</p> <p>All the following documents should be submitted to the Office of International Affairs, National Sun Yat-sen University before March 30, 2012 :</p> <ol style="list-style-type: none"> 1. Two (2) recommendation letters (sealed and signed). 2. Study Plan (including research plan) in Chinese or English. 3. Autobiography (in Chinese or English). 4. Ph.D. program applicants must submit the Master Thesis; draft or equivalent works are acceptable if master thesis is not available. 5. Language Requirement : <ul style="list-style-type: none"> (E) Minimum English proficiency for non-native English speaking applicants: TOEFL score iBT-TOEFL of 61 / CBT-TOEFL of 173/ Paper-based TOEFL of 500 / IELTS of 5.0. (C) Minimum Chinese proficiency : TOP score level 1 or HSK score level 4; or certificate(s) indicating a minimum of 360 hours of Chinese learning in Taiwan (or a minimum of 720 hours abroad). <p>◎Research Fields : 1.Electronics 2.Control 3.Computer 4.Power 5.EM Wave 6.Communications 7.SOC</p> <p>◎Bachelor's courses are taught in Chinese.</p>					

NSYSU 2012/2013 Admission Regulations for International Degree Students

College	Department or Graduate Institute	Degree Offered	Admission Quota	Application Documents	Interview	Written Test	Language Proficiency
College of Engineering	International Master's Program in Electric Power Engineering	Master	7	✓			Applicants must meet Language Requirement (E) regarding English proficiency.
		<p>International Master's Program in Electric Power Engineering will have two types of scholarships:</p> <p>(1) Taiwan ICDF's scholarship: Students may apply for scholarship provided by Taiwan International Cooperation and Development Fund (TICDF). All materials must be forwarded by the Taiwan Embassy / Representative Office or the Taiwan Technical Mission to the Office of International Affairs, National Sun Yat-sen University before March 31, 2012 (Deadline). Please refer to the website (http://www.icdf.org.tw/ct.asp?xItem=5600&CtNode=30109&mp=2) for details.</p> <p>(2) NSYSU's scholarship: Students may apply for scholarship provided by National Sun Yat-sen University. All materials should be submitted to the Office of International Affairs, National Sun Yat-sen University before March 31, 2012. Please refer to the "NSYSU scholarship for Foreign Students" for details.</p> <p>◎Students can only apply for one type of scholarships.</p> <p style="text-align: center;">Additional Requirements :</p> <p>(1) Students who apply for Taiwan ICDF's scholarship:</p> <p>A. Prospective Applicants: Besides owning the application qualification (as "Application Qualification" mentioned on NSYSU Admission regulations for International Students and TICDF scholarship application system), foreign students must meet with the following regulations: Open to all graduates of Science, Engineering and/or related programs subject to the approval of the <i>Admission Committee</i>. Please refer to the website (http://www.icdf.org.tw/ct.asp?xItem=5600&CtNode=30109&mp=2)</p> <p>B. Study Plan. (Please refer to http://www.ee.nsysu.edu.tw/imepe/)</p> <p>C. Two (2) Recommendation Letters duly sealed. (Please refer to http://www.ee.nsysu.edu.tw/imepe/)</p> <p>D. Research output, thesis, publication or any material that can further support application.</p> <p>E. Language Requirement: TOEFL/GRE/English-proficiency Verification (required for applicants from non-English speaking countries)</p> <p>(E)Minimum English proficiency for non-native English speaking applicants: TOEFL score iBT-TOEFL of 61 / CBT-TOEFL of 173/ Paper-based TOEFL of 500 / IELTS of 5.0.</p> <p>F. Taiwan ICDF Medical Report (including a HIV test). (Please refer to http://www.ee.nsysu.edu.tw/imepe/)</p> <p>(2) Students who apply for NSYSU's scholarship:</p> <p>A. Prospective Applicants: Besides owning the application qualification (as "Application Qualification" mentioned on NSYSU Admission regulations for International Students), foreign students must meet with the following regulations: Open to all graduates of Science, Engineering and/or related programs subject to the approval of the <i>Admission Committee</i>. Please refer to the website (http://www.icdf.org.tw/ct.asp?xItem=5600&CtNode=30109&mp=2)</p> <p>B. Study Plan. (Please refer to http://www.ee.nsysu.edu.tw/imepe/)</p> <p>C. Two (2) Recommendation Letters duly sealed. (Please refer to http://www.ee.nsysu.edu.tw/imepe/)</p> <p>D. Research output, thesis, publication or any material that can further support application.</p> <p>E. Language Requirement: TOEFL/GRE/English-proficiency Verification (required for applicants from non-English speaking countries)</p> <p>(E)Minimum English proficiency for non-native English speaking applicants: TOEFL score iBT-TOEFL of 61 / CBT-TOEFL of 173/ Paper-based TOEFL of 500 / IELTS of 5.0.</p> <p>Note:</p> <p>A. Academic Requirements Students enrolled in this program are required to complete twenty-four (24) units of academic courses having three (3) units each. Four (4) of these courses shall be taken from the core courses specifically designed for this program. Students need to seek the advice of his faculty adviser to help him design his academic loading. With the approval of the program director, the remaining four (4) courses can be taken at the students' liberty from any of the Engineering courses available. The eight (8) specifically designed courses for this program are:</p> <p>1) Advanced Electric Machinery Theory</p>					

NSYSU 2012/2013 Admission Regulations for International Degree Students

College	Department or Graduate Institute	Degree Offered	Admission Quota	Application Documents	Interview	Written Test	Language Proficiency
							<p>2) Finite Element Analysis of Electric Machinery Systems 3) Linear System Analysis 4) Load Flow Analysis 5) Optimal Control 6) Power Electronics Converter 7) Power Quality 8) Power System Operations</p> <p>B. Thesis Requirement A Master's thesis in the field of electric power engineering is a strong requisite for graduation. Students enrolled in this program are required to submit and defend his/her thesis to a panel of 3-5 committee members. The topic of the thesis should be related to his/her specialties and meet the need of the industrial development of the student's country.</p> <p>C. Medium of Instruction All classes shall be conducted in English.</p> <p>D. Scholarship and Financial Assistance Short-listed applicants who have been granted the Taiwan ICDF's scholarship shall be entitled to a two (2) year full scholarship provided by the International Cooperation and Development Fund (Taiwan ICDF) from August 2012 to July 2014. (http://www.icdf.org.tw/ct.asp?xItem=5600&CtNode=30109&mp=2)</p> <p><u>Scholarships:</u> International Master's Program in Electric Power Engineering will have two types of scholarships: Taiwan ICDF's scholarship and NSYSU's scholarship.</p> <p><u>(1) Taiwan ICDF's scholarship:</u> The scholarship shall cover airfare, dormitory allowance, tuition and credit fees, miscellaneous expenses, insurance allowance, book allowance, and living allowance: 1) Airfare. As regulated by the <i>Taiwan ICDF</i>. 2) Dormitory. Accepted students shall be housed in the graduate student dormitory. 3) Tuition and Fees. As regulated by NSYSU. 4) Credit Fees. Based on the required total number of units enrolled. 5) Insurance Allowance. To cover basic insurance as provided by the National Health Insurance and student safety insurance as regulated by the Ministry of Education, the allowance also covers accident and health care insurance. 6) Book Allowance. To cover textbooks and other reading materials as approved and purchased by the program director. 7) Living Allowance. Each student shall be given NTD 15,000.00 per month as living allowance.</p> <p><u>(2) NSYSU's scholarship:</u> Please refer to "NSYSU scholarship for Foreign Students" for more details.</p> <p>E. Other Matters For other queries that are not clearly stated in this communication, please refer to http://www.ee.nsysu.edu.tw/imepe, http://www.icdf.org.tw/ct.asp?xItem=5600&CtNode=30109&mp=2 , http://oia.nsysu.edu.tw/bin/home.php?Lang=en and The NSYSU Student Manual.</p> <p>© The above Scholarships offers might be changed subject to possible official announcements by Taiwan ICDF or NSYSU.</p> <p>© On-line application form of NSYSU will be available on February 1, 2012 ~ March 31, 2012. Applicants who apply for TICDF scholarship can still submit the applications in hard copy before March 31, 2012. If you have any questions please feel free to contact with the Office of International Affairs of National Sun Yat-sen University or the Office of International Master's Program in Electric Power Engineering Contact: Ms. Anita Tsai (Tel : 886-7-5252000 ext. 2242 Fax : 886-7-5252240 , E-mail: oia_degree@staff.nsysu.edu.tw) Ms. Joanna Jian (Tel : 886-7-5252000 ext. 4175 Fax : 886-7-5254199 , E-mail: joanna944@staff.nsysu.edu.tw)</p> <p>© The on-line application form might be changed subject to possible official announcements by National Sun Yat-sen University.</p>

NSYSU 2012/2013 Admission Regulations for International Degree Students

College	Department or Graduate Institute	Degree Offered	Admission Quota	Application Documents	Interview	Written Test	Language Proficiency
College of Engineering	Photonics	Ph.D.	5	✓			Applicants must meet Language Requirement (E) OR (C) regarding language proficiency.
		Additional Requirements : All the following documents should be submitted to the Office of International Affairs, National Sun Yat-sen University before March 31, 2012 : 1. One copy of study plan including research plan (in Chinese or English). 2. Autobiography. 3. Language Requirement : (E) Minimum English proficiency for non-native English speaking applicants: TOEFL score iBT-TOEFL of 61 / CBT-TOEFL of 173/ Paper-based TOEFL of 500. (C) Minimum Chinese proficiency: TOP score level 1 or HSK score level 4; or certificate(s) indicating a minimum of 360 hours of Chinese learning in Taiwan (or a minimum of 720 hours abroad). 4. GRE general test score of 1500. 5. Ph.D. program applicants must submit the Master Thesis; draft or equivalent works are acceptable if master thesis is not available. 6. Selection Criteria: application materials (autobiography, study plan, and transcript) accounts for 70%, GRE scores account for 30%. ◎Research Fields : 1.Advanced display and opto-electronic materials 2.Optical communications systems modules, and photonic crystal fiber 3.Semiconductor materials and devices 4.Advanced optics technology and their applications					

College	Department or Graduate Institute	Degree Offered	Admission Quota	Application Documents	Interview	Written Test	Language Proficiency
College of Engineering	Materials and Optoelectronic Science	Ph.D.	1	✓			Applicants must meet Language Requirement (E) regarding English proficiency.
		Additional Requirements : All the following documents should be submitted to the Office of International Affairs, National Sun Yat-sen University before March 31, 2012 : 1. Two (2) recommendation letters (sealed and signed). 2. Study plan (including research proposal) in Chinese or English. 3. Ph.D. program applicants must submit the Master Thesis. 4. Language Requirement : (E) Minimum English proficiency for non-native English speaking applicants: TOEFL score iBT-TOEFL of 61 / CBT-TOEFL of 173/ Paper-based TOEFL of 500 / IELTS of 5.0. ◎Research Fields : 1.Materials Science and Engineering. 2.Physics. 3.Chemistry or Chemical Engineering.					

NSYSU 2012/2013 Admission Regulations for International Degree Students

College	Department or Graduate Institute	Degree Offered	Admission Quota	Application Documents	Interview	Written Test	Language Proficiency
College of Engineering	Environmental Engineering	Master	2	✓			Applicants must meet Language Requirement (E) OR (C) regarding language proficiency.
		Ph.D.	1	✓			
Additional Requirements : All the following documents should be submitted to the Office of International Affairs, National Sun Yat-sen University before March 31, 2012 : 1. Two (2) recommendation letters (sealed and signed). 2. Study plan (including research proposal) in Chinese or English. 3. Autobiography (in Chinese or English). 4. Ph.D. program applicants must submit the Master Thesis; draft or equivalent works are acceptable if master thesis is not available. 5. Language Requirement: (E) Minimum English proficiency for non-native English speaking applicants: TOEFL score iBT-TOEFL of 61 / CBT-TOEFL of 173/ Paper-based TOEFL of 500 / IELTS of 5.0 ,or other equivalent language certificate. (C) Minimum Chinese proficiency: TOP score level 1 or HSK score level 4; or certificate(s) indicating a minimum of 360 hours of Chinese learning in Taiwan (or a minimum of 720 hours abroad).							

College	Department or Graduate Institute	Degree Offered	Admission Quota	Application Documents	Interview	Written Test	Language Proficiency
College of Engineering	Communications Engineering	Master	3	✓			Applicants must meet Language Requirement (E) OR (C) regarding language proficiency.
		Additional Requirements : All the following documents should be submitted to the Office of International Affairs, National Sun Yat-sen University before March 31, 2012 : 1. Two (2) recommendation letters (sealed and signed). 2. Study plan (including research proposal) in Chinese or English. 3. Autobiography (in Chinese or English). 4. Language Requirement : (E) Minimum English proficiency for non-native English speaking applicants: TOEFL score iBT-TOEFL of 61 / CBT-TOEFL of 173/ Paper-based TOEFL of 500 / IELTS of 5.0. (C) Minimum Chinese proficiency: TOP score level 1 or HSK score level 4; or certificate(s) indicating a minimum of 360 hours of Chinese learning in Taiwan (or a minimum of 720 hours abroad).					

College	Department or Graduate Institute	Degree Offered	Admission Quota	Application Documents	Interview	Written Test	Language Proficiency
College of Management	Business Management	Bachelor	3	✓	✓		Applicants must meet Language Requirement (E) OR (C) regarding language proficiency.
		Additional Requirements : All the following documents should be submitted to the Office of International Affairs, National Sun Yat-sen University before March 31, 2012 : 1. Two (2) recommendation letters (sealed and signed). 2. Study plan (including research plan) in Chinese or English. 3. Autobiography. 4. Language Requirement : (E) Minimum English proficiency for non-native English speaking applicants: TOEFL score iBT-TOEFL of 61 / CBT-TOEFL of 173/ Paper-based TOEFL of 500 / IELTS of 5.0, or other equivalent language certificate. (C) Minimum Chinese proficiency: TOP score level 1 or HSK score level 4; or certificate(s) indicating a minimum of 360 hours of Chinese learning in Taiwan (or a minimum of 720 hours abroad). 5. Interviews will be conducted if necessary. 6. Submit "Basic Information Form"(please refer to Attachment No. 4). 7. Those with incomplete documents will not be reviewed by the Admission Committee. ©Bachelor's courses are taught in Chinese.					

NSYSU 2012/2013 Admission Regulations for International Degree Students

College	Department or Graduate Institute	Degree Offered	Admission Quota	Application Documents	Interview	Written Test	Language Proficiency
College of Management	Information Management	Bachelor	2	✓	✓		Applicants must meet Language Requirement (E) OR (C) regarding language proficiency.
		Ph.D.	2	✓	✓		
		Additional Requirements : All the following documents should be submitted to the Office of International Affairs, National Sun Yat-sen University before March 31, 2012 : 1. Autobiography. 2. Language Requirement: (E) Minimum English proficiency for non-native English speaking applicants: TOEFL score iBT-TOEFL of 61 / CBT-TOEFL of 173/ Paper-based TOEFL of 500 / IELTS of 5.0. (C) Minimum Chinese proficiency: TOP score level 1 or HSK score level 4; or certificate(s) indicating a minimum of 360 hours of Chinese learning in Taiwan (or a minimum of 720 hours abroad). 3. GRE General Test or GMAT Score. 4. Ph.D. program applicants must submit the Master Thesis; draft or equivalent works are acceptable if master thesis is not available. ©Bachelor's courses are taught in Chinese.					

College	Department or Graduate Institute	Degree Offered	Admission Quota	Application Documents	Interview	Written Test	Language Proficiency
College of Management	Finance	Bachelor	2	✓	✓		Applicants must meet Language Requirement (E) OR (C) regarding language proficiency.
		Master	2	✓	✓		
		Ph.D.	1	✓	✓		
		Additional Requirements : All the following documents should be submitted to the Office of International Affairs, National Sun Yat-sen University before March 31, 2012 : 1. Two (2) recommendation letters (sealed and signed). 2. Study Plan (including research proposal) in Chinese or English. 3. Autobiography. 4. Language Requirement : (E) Minimum English proficiency for non-native English speaking applicants: TOEFL score iBT-TOEFL of 61 / CBT-TOEFL of 173/ Paper-based TOEFL of 500 / IELTS of 5.0. (C) Minimum Chinese proficiency: TOP score level 1 or HSK score level 4; or certificate(s) indicating a minimum of 360 hours of Chinese learning in Taiwan (or a minimum of 720 hours abroad). 5. GMAT or other correlation information may be one of the references for the admission to Master and Ph.D. 6. Ph.D. program applicants must submit the Master Thesis; draft or equivalent works are acceptable if master thesis is not available. 7. Interviews will be conducted if necessary. 8. Those with incomplete documents will not be reviewed by the Admission Committee. ©All courses are taught in Chinese.					

NSYSU 2012/2013 Admission Regulations for International Degree Students

College	Department or Graduate Institute	Degree Offered	Admission Quota	Application Documents	Interview	Written Test	Language Proficiency
College of Management	Public Affairs Management	Master	2	✓	✓		Applicants must meet Language Requirement (E) OR (C) regarding language proficiency.
		Ph.D.	1	✓	✓		
		Additional Requirements : All the following documents should be submitted to the Office of International Affairs, National Sun Yat-sen University before March 31, 2012 : 1. Copy (Certified) of undergraduate diploma and (cumulative) transcript, two (2) recommendation letters, autobiography (in Chinese), and Study Plan (in Chinese); application materials will be reviewed by the admission committee. 2. Language Requirement : (E) Minimum English proficiency for non-native English speaking applicants : TOEFL score iBT-TOEFL of 61 / CBT-TOEFL of 173/ Paper-based TOEFL of 500 / IELTS of 5.0. (C) Minimum Chinese proficiency : TOP score level 1 or HSK score level 4; or certificate(s) indicating a minimum of 360 hours of Chinese learning in Taiwan (or a minimum of 720 hours abroad). 3. Ph.D. program applicants must submit GRE General Test score and master's thesis; draft or equivalent works are acceptable if master's thesis is not available.					

College	Department or Graduate Institute	Degree Offered	Admission Quota	Application Documents	Interview	Written Test	Language Proficiency
College of Management	Human Resource Management	Master	15	✓			Applicants must meet Language Requirement (E) AND (C) regarding language proficiency.
		Additional Requirements : All the following documents should be submitted to the Office of International Affairs, National Sun Yat-sen University before March 31, 2012 : 1. Copy (Certified) of undergraduate diploma and (cumulative) transcript, two (2) recommendation letters, autobiography (in Chinese), and Study Plan (in Chinese); application materials will be reviewed by the admission committee. 2. Language Requirement : (E) Minimum English proficiency for non-native English speaking applicants: TOEFL score iBT-TOEFL of 61 / CBT-TOEFL of 173/ Paper-based TOEFL of 500. (C) Minimum Chinese proficiency : TOP score level 1 or HSK score level 4.					

College	Department or Graduate Institute	Degree Offered	Admission Quota	Application Documents	Interview	Written Test	Language Proficiency
College of Management	Communications Management	Master	2	✓	✓		Applicants must meet Language Requirement (E) OR (C) regarding language proficiency.
		Additional Requirements : All the following documents should be submitted to the Office of International Affairs, National Sun Yat-sen University before March 31, 2012 : 1. Copy (Certified) of undergraduate diploma and (cumulative) transcript, two (2) recommendation letters, autobiography (in Chinese), and Study Plan (in Chinese); application materials will be reviewed by the admission committee. 2. Language Requirement : (E) Minimum English proficiency for non-native English speaking applicants: TOEFL score iBT-TOEFL of 61 / CBT-TOEFL of 173/ Paper-based TOEFL of 500. (C) Minimum Chinese proficiency : TOP score level 1 or HSK score level 4; or certificate(s) indicating a minimum of 360 hours of Chinese learning in Taiwan (or a minimum of 720 hours abroad). 3. Interviews will be conducted if necessary.					

NSYSU 2012/2013 Admission Regulations for International Degree Students

College	Department or Graduate Institute	Degree Offered	Admission Quota	Application Documents	Interview	Written Test	Language Proficiency
College of Management	Master Program of Business Administration in International Business (IBMBA)	Master	25	✓	✓		Please refer to the following language requirement.
		Additional Requirements : All the following documents should be written in English and submitted to the Office of International Affairs, National Sun Yat-sen University before March 31, 2012 (those with incomplete documents will not be reviewed by the Admission Committee) : <ol style="list-style-type: none"> 1. Statement of Purpose (including a research plan) 2. CV/Resume 3. TOEFL-IBT/IELTS score for all applicants from non-native English-speaking countries 4. Two (and maximum of two) recommendation letters (sealed and signed) 5. Official statement with a conversion table on percentile score and letter score (A, B, C) and applicant's GPA (if not displayed on applicant's transcript), issued by the institution where applicant obtained his/her Bachelor's degree 6. Other favorable supporting documents, for example GMAT or GRE score Interviews will be conducted if necessary.					

College	Department or Graduate Institute	Degree Offered	Admission Quota	Application Documents	Interview	Written Test	Language Proficiency
College of Marine Sciences	Marine Biology	Master	5	✓			Applicants must meet Language Requirement <u>(E)</u> regarding English proficiency.
		Ph.D.	2	✓			
		Additional Requirements : All the following documents should be submitted to the Office of International Affairs, National Sun Yat-sen University before March 31, 2012 : <ol style="list-style-type: none"> 1. Two (2) recommendation letters (signed and sealed). 2. Study plan (including research plan and list of academic publications) in English. 3. Ph.D. program applicants must submit Master Thesis, draft or equivalent works are acceptable if master thesis is not available. 4. Language requirement : (E) Minimum English proficiency for non-native English speaking applicants: TOEFL score iBT-TOEFL of 61 / CBT-TOEFL of 173/ Paper-based TOEFL of 500 / IELTS of 5.0. 					

NSYSU 2012/2013 Admission Regulations for International Degree Students

College	Department or Graduate Institute	Degree Offered	Admission Quota	Application Documents	Interview	Written Test	Language Proficiency
College of Marine Sciences	Marine Environment and Engineering	Bachelor	1	✓			Applicants must meet Language Requirement (E) OR (C) regarding language proficiency.
		Master	5	✓			
		Ph.D.	2	✓			
		Additional Requirements : All the following documents should be submitted to the Office of International Affairs, National Sun Yat-sen University before March 31, 2012 : 1. Two (2) recommendation letters (sealed and signed). 2. Study plan (including research plan) in Chinese or English. 3. Autobiography. 4. Ph.D. program applicants must submit the Master Thesis; draft or equivalent works are acceptable if master thesis is not available. 5. Language Requirement : (E) Minimum English proficiency for non-native English speaking applicants: TOEFL score iBT-TOEFL of 61 / CBT-TOEFL of 173/ Paper-based TOEFL of 500 / IELTS of 5.0. (C) Minimum Chinese proficiency : TOP score level 4 or HSK score level 7; or certificate(s) indicating a minimum of 480 hours of Chinese learning in Taiwan (or a minimum of 960 hours abroad). 6. GRE general test scores . ◎Research Fields : 1.Ocean Engineering and Applied Technique 2.Marine Pollution and Control 3.Coastal Zone Planning and Management ◎Bachelor's courses are taught in Chinese.					

College	Department or Graduate Institute	Degree Offered	Admission Quota	Application Documents	Interview	Written Test	Language Proficiency
College of Marine Sciences	Institute of Applied Marine Physics and Undersea Technology	Master	1	✓			Applicants must meet Language Requirement (E) OR (C) regarding language proficiency.
		Additional Requirements : All the following documents should be submitted to the Office of International Affairs, National Sun Yat-sen University before March 31, 2012 : 1. Two (2) recommendation letters (sealed and signed). 2. Study plan (including research plan) in Chinese or English. 3. Autobiography. 4. Language Requirement : (E) Minimum English proficiency for non-native English speaking applicants: TOEFL score iBT-TOEFL of 61 / CBT-TOEFL of 173/ Paper-based TOEFL of 500 / IELTS of 5.0. (C) Minimum Chinese proficiency : TOP score level 4 or HSK score level 7; or certificate(s) indicating a minimum of 480 hours of Chinese learning in Taiwan (or a minimum of 960 hours abroad). 5. GRE general test scores . ◎Research Fields : 1. Ocean Acoucsitics 2. Underwater electromechanical 3. Marine physics					

NSYSU 2012/2013 Admission Regulations for International Degree Students

College	Department or Graduate Institute	Degree Offered	Admission Quota	Application Documents	Interview	Written Test	Language Proficiency
College of Marine Sciences	Institute of Marine Affairs	Master	3	✓			Applicants must meet Language Requirement (E)or(C) regarding language proficiency.
		Additional Requirements : All the following documents should be submitted to the Office of International Affairs, National Sun Yat-sen University before March 31, 2012 : 1. Two (2) recommendation letters (sealed and signed). 2. Study plan (including research proposal) in Chinese or English. 3. Language Requirement : (E) Minimum English proficiency for non-native English speaking applicants: TOEFL score iBT-TOEFL of 61 / CBT-TOEFL of 173/ Paper-based TOEFL of 500 / IELTS of 5.0. (C) Minimum Chinese proficiency : TOP score level 1 or HSK score level 4; or certificate(s) indicating a minimum of 360 hours of Chinese learning in Taiwan (or a minimum of 720 hours abroad).					

College	Department or Graduate Institute	Degree Offered	Admission Quota	Application Documents	Interview	Written Test	Language Proficiency
College of Marine Sciences	Doctoral Degree Program in Marine Biotechnology	Ph.D.	10	✓			Applicants must meet Language Requirement (E) regarding language proficiency.
		Additional Requirement : All the following documents should be submitted to the Office of International Affairs, National Sun Yat-sen University before March 31, 2012 : 1. Two (2) recommendation letters (sealed and signed). 2. Study's plan (including research plan) in English. 3. Autobiography (in English). 4. Language Requirement : (E) Minimum English proficiency for non-native English speaking applicants: TOEFL score iBT-TOEFL of 61 / CBT-TOEFL of 173/ Paper-based TOEFL of 500 / IELTS of 5.0. 5. Master Thesis; draft or equivalent works are acceptable if master thesis is not available. 6. Selection Criteria will be determined by the Admission Committee.					

College	Department or Graduate Institute	Degree Offered	Admission Quota	Application Documents	Interview	Written Test	Language Proficiency
College of Social Sciences	Political Science	Master	3	✓	✓		Applicants must meet Language Requirement (E) OR (C) regarding language proficiency.
		Ph.D.	1	✓	✓		
		Additional Requirements : All the following documents should be submitted to the Office of International Affairs, National Sun Yat-sen University before March 31, 2012 : 1. Two (2) recommendation letters (sealed and signed). 2. Study Plan (including research plan) in Chinese or English. 3. Autobiography in Chinese or English. 4. Ph.D. program applicants must submit the Master Thesis; draft or equivalent works are acceptable if master thesis is not available. 5. Language Requirement : (E) Minimum English proficiency for non-native English speaking applicants: TOEFL score iBT-TOEFL of 71 / CBT-TOEFL of 196/ Paper-based TOEFL of 525 / IELTS of 5.5. (C) Minimum Chinese proficiency : TOP score level 3 or HSK score level 6; or certificate(s) indicating a minimum of 480 hours of Chinese learning in Taiwan (or a minimum of 960 hours abroad). 6. Selection Criteria will be determined by the Admission Committee.					

NSYSU 2012/2013 Admission Regulations for International Degree Students

College	Department or Graduate Institute	Degree Offered	Admission Quota	Application Documents	Interview	Written Test	Language Proficiency
College of Social Sciences	Economics	Master	2	✓			Applicants must meet Language Requirement (E) OR (C) regarding language proficiency.
		Additional Requirements : All the following documents should be submitted to the Office of International Affairs, National Sun Yat-sen University before March 31, 2012 : 1. Two (2) recommendation letters (sealed and signed). 2. Study Plan (including research proposal) in Chinese or English. 3. Autobiography (in Chinese). 4. Language Requirement : (E) Minimum English proficiency for non-native English speaking applicants: TOEFL score iBT-TOEFL of 61 / CBT-TOEFL of 173/ Paper-based TOEFL of 500 / IELTS of 5.0. (C) Minimum Chinese proficiency : TOP score level 1 or HSK score level 4; or certificate(s) indicating a minimum of 360 hours of Chinese learning in Taiwan (or a minimum of 720 hours abroad). 5. Application should have completed courses in Calculus & Statistics related areas. 6. Selection Criteria will be determined by the Admission Committee.					

College	Department or Graduate Institute	Degree Offered	Admission Quota	Application Documents	Interview	Written Test	Language Proficiency
College of Social Sciences	Education	Master	3	✓			Applicants must meet Language Requirement (E) OR (C) regarding language proficiency.
		Ph.D.	1	✓			
		Additional Requirements : All the following documents should be submitted to the Office of International Affairs, National Sun Yat-sen University before March 31, 2012 : 1. Chinese Autobiography (in Chinese) and Compact disc of self-introduction. 2. Ph.D. program applicants must submit the Master Thesis; draft or equivalent works are acceptable if master thesis is not available. 3. Language Requirement : (E) Minimum English proficiency for non-native English speaking applicants: TOEFL score iBT-TOEFL of 61 / CBT-TOEFL of 173/ Paper-based TOEFL of 500 / IELTS of 5.0. (C) Minimum Chinese proficiency : TOP score level 1 or HSK score level 4; or certificate(s) indicating a minimum of 360 hours of Chinese learning in Taiwan (or a minimum of 720 hours abroad). 4. Selection Criteria will be determined by the Admission Committee. ◎Research Fields : 1. Science Education 2. Educational Psychology 3. Educational Administration and Management					

College	Department or Graduate Institute	Degree Offered	Admission Quota	Application Documents	Interview	Written Test	Language Proficiency
College of Social Sciences	Sociology	Bachelor	2	✓			Applicants must meet Language Requirement (E) OR (C) regarding language proficiency.
		Master	2	✓			
		Additional Requirements : All the following documents should be submitted to the Office of International Affairs, National Sun Yat-sen University before March 31, 2012 : 1. One copy of study Plan including research proposal (in Chinese or English). 2. Autobiography. 3. Language Requirement : (E) Minimum English proficiency for non-native English speaking applicants: TOEFL score iBT-TOEFL of 61 / CBT-TOEFL of 173/ Paper-based TOEFL of 500 / IELTS of 5.0. (C) Minimum Chinese proficiency : TOP score level 2 or HSK score level 5; or certificate(s) indicating a minimum of 420 hours of Chinese learning in Taiwan (or a minimum of 840 hours abroad). ◎Bachelor's courses are taught in Chinese.					

NSYSU 2012/2013 Admission Regulations for International Degree Students

College	Department or Graduate Institute	Degree Offered	Admission Quota	Application Documents	Interview	Written Test	Language Proficiency
College of Social Sciences	China and Asia-Pacific Studies	Master	15	✓			Applicants must meet Language Requirement (E) OR (C) regarding language proficiency.
		Ph.D.	10	✓			
		Additional Requirements : All the following documents should be submitted to the Office of International Affairs, National Sun Yat-sen University before March 31, 2012 : 1. Two (2) recommendation letters (sealed and signed). 2. Study Plan (including research plan) in Chinese or English. 3. Autobiography in Chinese or English. 4. Language Requirement : (E) Minimum English proficiency for non-native English speaking applicants: TOEFL score iBT-TOEFL of 61 / CBT-TOEFL of 173/ Paper-based TOEFL of 500 / IELTS of 5.0. (C) Minimum Chinese proficiency : TOP score level 1 or HSK score level 4; or certificate(s) indicating a minimum of 360 hours of Chinese learning in Taiwan (or a minimum of 720 hours abroad). 5. Ph.D. program applicants must submit the Master Thesis; draft or equivalent works are acceptable if master thesis is not available. 6. Selection Criteria will be determined by the Admission Committee.					

College	Department or Graduate Institute	Degree Offered	Admission Quota	Application Documents	Interview	Written Test	Language Proficiency
College of Social Sciences	Political Economy	Bachelor	1	✓			Applicants must meet Language Requirement (E) AND (C) regarding language proficiency.
		Additional Requirements : All the following documents should be submitted to the Office of International Affairs, National Sun Yat-sen University before March 31, 2012 : 1. Two (2) recommendation letters (sealed and signed). 2. Study Plan (including research plan) in Chinese or English. 3. Autobiography in Chinese or English. 4. Language Requirement : (E) Minimum English proficiency for non-native English speaking applicants: TOEFL score iBT-TOEFL of 61 / CBT-TOEFL of 173/ Paper-based TOEFL of 500 / IELTS of 5.0. (C) Minimum Chinese proficiency : TOP score level 3 or HSK score level 6. ©Bachelor's courses are taught in Chinese.					