

101年12月10日本校102學年度  
碩博士班招生委員會第4次，暨  
學士班招生委員會第3次聯席會  
會議通過

# National Sun Yat-sen University

Admission Application for International Student

Academic Year 2013-14

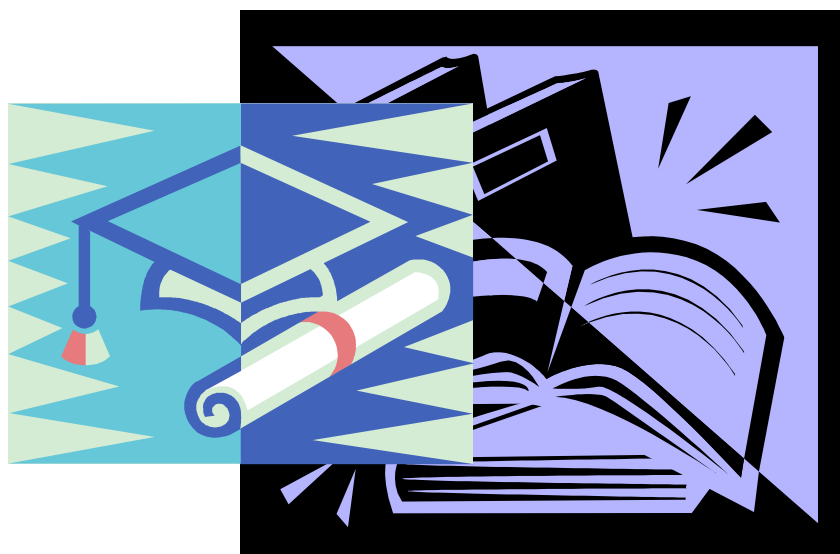

Office of Academic Affairs

# Table of Contents

|  |          |
|--|----------|
| ● <b>Application Information</b> .....                             | <b>1</b> |
| 1. Eligibility .....   | 1        |
| 2. Admission Schedule .....  | 2        |
| 3. How to Apply .....  | 2        |
| 4. Admission Application .....                                     | 2        |
| 5. Registration .....  | 3        |
| 6. Fees .....  | 4        |
| 7. Chinese Language Proficiency .....                              | 5        |
| 8. Visa .....  | 5        |
| 9. Financial Aids .....  | 5        |
| 10. Part-Time Job Opportunities .....                              | 5        |
| 11. Notes .....  | 5        |
| <br>   |          |
| ● <b>Application Requirements for Departments/Institutes</b> ..... | <b>6</b> |

## Contact Information :

※Application, financial aids and visa questions:

Office of International Affairs TEL: +886-7-5252000 ext.2242.

※Admission and registration questions:

Registration Division, Office of Academic Affairs TEL: +886-7-5252000  
ext.2127.

## Important Dates :

※Application submission period: January 1<sup>st</sup> ~ February 28<sup>th</sup>, 2013.

※Admission Announcement: April 30<sup>th</sup>, 2013.

※Semester begins in mid-September 2013 for all admitted applicants.

# NSYSU Admission for International Students

## 1. Eligibility

Eligibility is stated in Article 2 of the “MOE Regulations Regarding International Students Undertaking Studies in Taiwan.” Applicants should refer to the full text of the regulation provided by MOE in case of inquiries.

- (1) Individuals of foreign nationality, who has never held nationality status from the Republic of China and does not possess an overseas Chinese student status at the time of application, are qualified to apply for admission under this regulation.
- (2) Individuals of foreign nationality, pursuant to the following regulations and who held residency overseas continuously for no less than 6 years, are also qualified to apply for admission under this regulation.
  - a. An individual who has a nationality status from the Republic of China at the time of birth but does not hold a household registration must state this status on the application.
  - b. An individual who has had nationality status from the Republic of China but has renounced this nationality status with formal annulment notice from the Ministry of the Interior for at least 8 years at the time of the application.
  - c. Regarding individuals mentioned in both of the above articles must not have studied in Taiwan under the status of Overseas Compatriots nor have received admission to academic programs by the University Entrance Committee for Overseas Chinese Students.
- (3) According to the Education Cooperation Framework Agreement, a foreign national, who was selected by a foreign government, organization, or educational institution and does not hold a R.O.C. household registration from the time of his/her birth is not subject to the limitations as prescribed in Paragraph 2, is eligible to apply with approval from Ministry of Education.
- (4) An individual, who had both foreign and R.O.C. nationalities and had renounced this nationality status with formal annulment notice from the Ministry of the Interior for at least 8 years before Feb. 1<sup>st</sup>, 2011 (the effective date of the MOE regulation), is then qualified to apply for admission as an international student and is not subject to the limitation of holding continuous overseas residency for no less than 6 years (as prescribed in Paragraph 2).
- (5) An individual who did not register as an international student and completed high school education in Taiwan, with exception of individuals who had graduated from international high schools or from high schools with dual language programs approved by the MOE.
- (6) An individual who has never been dismissed by other universities in Taiwan due to poor moral conduct, poor academic performance, or found guilty of committing crimes.
- (7) An applicant of foreign nationality, concurrently holding a permanent residence status in Hong Kong or Macao, having no history of a household registration record in Taiwan and, at the time of application, has resided in Hong Kong, Macao, or another foreign country continuously for no less than 6 years. An applicant being a former citizen of Mainland China and holds a foreign nationality, having no history of household registration record in Taiwan, and at the time of application, has resided overseas continuously for no less than 6 years. The term “reside overseas continuously” mentioned in the preceding paragraph means an individual may stay in Taiwan for no more than a total of 120 days per calendar year.

**Violation of any of the above-mentioned criteria will result in immediate cancellation of the applicant’s admission or the deprivation of the applicant’s recognized status as NSYSU registered student, or revocation of applicant’s NSYSU diploma. No certificates will be awarded.**

Notes:

- i. According to Article 2 of the “Nationality Law” of R.O.C., a person shall have the nationality of the Republic of China under any of the conditions provided by the following subparagraphs:
  - (i) His/Her father or mother was a national of the Republic of China when he/she was born.
  - (ii) He/She was born after the death of his/her father or mother, and his/her father or mother was a national of the Republic of China at the time of death.
  - (iii) He/She was born in the territory of the Republic of China, and his/her parents cannot be ascertained or both were stateless people.
  - (iv) He/She has undergone the nationalization process.

Preceding subparagraph 1 and subparagraph 2 shall also apply to the persons who were minors at the time of

the revision and promulgation of this Act.

- ii. The "Overseas Compatriots" prescribed in Paragraph 2 is limited to countries or regions other than Mainland China, Hong Kong and Macau; the term "continuously" means that an individual may stay in Taiwan for no more than a total of 120 days per calendar year.
- iii. The calculation of the 6 and 8 year period prescribed in Paragraph 2 can only be counted up to the starting date of the semester, August 1<sup>st</sup> of 2013.

## 2. Admission Schedule

| Date                  | Application Process  |
|-----------------------|--|
| 2013-01-01~2013-02-28 | Online application service opens for Fall 2013.  |
| 2013-03-01~2013-04-30 | Selection process  |
| 2013-04-30            | Notification of selection result   |
| 2013-05-31            | Admitted students must submit the required documents before the deadline.                                  |
| 2013 May ~ August     | NSYSU acceptance letter will be mailed to admitted students who have submitted all the required documents. |
|                       | Notification for waiting list applicants   |

## 3. How to Apply

- (1) Application form can ONLY be completed online and printed. Please visit <http://oiasys.oia.nsysu.edu.tw/>.
- (2) Please complete application procedure online, print and sign the following forms: (1) application form, (2) statutory declaration form, and (3) statement of declaration. The signed forms should either mail or deliver in person to the Office of International Affairs at Room 2001 of the Administration Building by February 28<sup>th</sup>, 2013.  
The application package must be delivered in person or posted by express courier service (recommended for remote areas) to the following address by February 28<sup>th</sup>, 2013. Applications received after the deadline will not be processed.
- (3) Each applicant may apply for at most two undergraduate/graduate programs, and at most one group within one undergraduate/graduate program; when applying to two undergraduate/graduate programs, please submit an application package for each program and indicate your preference on the application form.
- (4) All documents submitted with the application will not be returned regardless of applicant's admission status. Please keep personal copy for future reference.

Mailing address:

International Degree Students Admission  
Office of International Affairs National Sun Yat-sen University  
No. 70, Lien-hai Road,  
Room 2001, the 2<sup>nd</sup> floor of Administration Building  
Kaohsiung 80424, Taiwan, R.O.C.

Office hour of Office of International Affairs:

Monday to Friday, 9:30~16:30 (lunch break 12:00~13:30), excluding national holidays.

## 4. Admission Application

The required documents should either be mailed or delivered in person to the Office of International Affairs at Room 2001 of the Administration Building by February 28<sup>th</sup>, 2013.

- (1) Application Form: the form will be generated automatically after completing the online application form.
- (2) The "Statutory Declaration form" and "Statement of Declaration on Foreign Academic Background": both forms will be generated automatically after completing the online application form.

- (3) A photocopy of Certificate of Nationality: i.e. passport, residence certificate or birth certificate.
- (4) Certificate of Highest-Level Diploma and Original Transcript:
  - a. Two photocopies of certificate of highest-level diploma earned
    - For undergraduate programs, please provide high school diploma; for graduate programs, please provide Bachelor Degree Diploma; for doctorate programs, please provide Master's Degree Diploma.
    - If you are currently studying at an institute, please submit an authorized statement of anticipated graduation issued by the institute.
  - b. Two photocopies of translated certificate of diploma if the original is not in Chinese or English
    - Must be issued by institutes which the applicant has graduated from.
  - c. Two official transcripts
    - Applicants for Ph.D. program should provide both undergraduate and graduate transcripts.
    - All transcripts must indicate Class Ranking.
  - d. Two photocopies of translated transcripts, if the original is not in Chinese or English
    - Must be issued by the institutes which applicants have graduated from.
- (5) One financial statement issued by a bank in the country which the applicant resides should be sent directly from the bank office to the mailing address below.
  - a. Scholarship recipients MUST provide a photocopy of scholarship certificate; if scholarship stipend is below NT\$15,000 per month, please submit a financial statement of at least NT\$100,000 (USD\$3,300).
  - b. Applicants without any scholarship must provide a financial statement of at least NT\$ 300,000 (USD\$ 10,000).
  - c. If the financial statement is not in the name of the applicant, a declaration with signature from the sponsor must be included, stating the relationship with the applicant and guaranteeing responsibility for all of applicant's expenses in Taiwan.
- (6) Certificate of Nationality Renouncement of Republic of China (if applicable):  
Required for applicants who once held nationality of the Republic of China. Applicants must have renounced their nationality for at least 8 years from the date of the certificate to the first day of the semester, August 1<sup>st</sup>, 2013.
- (7) Other materials required by specific Undergraduate/Graduate Programs (if applicable).  
Please refer to attached "Application Requirements for Undergraduate/Graduate Programs".
- (8) Other documents stated in NSYSU Financial Aid application (if applicable).

## 5. Registration

- (1) All admitted students must submit the following documents before the deadline. NSYSU Acceptance Letter will be mailed to admitted students who have submitted the mention documents in time.
  - a. NSYSU Confirmation Letter
  - b. The highest degree diploma and transcript must be authenticated by the R.O.C. embassy, consulate office, or Taipei Economic & Culture Office in the country which the applicant resides.  
The translated certificate of diploma and transcripts, if the original is not in Chinese or English. The translated certificate of diploma and transcripts must be authenticated by the R.O.C. embassy, consulate office, or Taipei Economic & Culture Office in the country which the applicant resides.  
Note: all admitted students must submit the above documents before the deadline. Please be aware that if the documents failed to be delivered before the deadline, the admission will be given to applicants on the waiting list.
- (2) All admitted students must submit the following documents upon registration
  - a. Highest degree diploma, verified with official stamps by the R.O.C. embassies, consulate offices, missions abroad or by other notary institutes authorized by the Ministry of Foreign Affairs, R.O.C. (These documents will be returned). If the diploma and transcript are not in Chinese or English, a notarized photocopy of a translation in English or Chinese is required; for applicants who graduated from a Taiwanese university, please submit the Chinese degree diploma and it does not required further verification.
  - b. All admitted students are required to provide proof of personal health insurance, please be aware that personal health insurance certificate must be authenticated by the R.O.C. embassy, consulate office, or Taipei Economic & Culture Office in the country which the student resides. Returning international students

are required to submit proof National Health Insurance (NHI).

(3) Academic year: August 1<sup>st</sup> ~ July 31<sup>st</sup>

Fall semester: Mid-September ~ Mid-January

Spring semester: Mid-February ~ Mid-June

(4) All admitted students should complete registration accordingly. Failure to complete registration procedure is regarded as forfeiting admitted status.

**Note:**

**\*If the submitted documents be found forged, fraudulent or altered, etc., students' admitted status will be cancelled or students' registered status will be revoked; no degree certificate will be given.**

## 6. Fees

(1) Fees:

a. Tuition Fees per semester for 2013 academic year (one academic year includes 2 semesters):

Unit: NTD

| <i>Colleges Degrees</i> | <i>Liberal Arts</i> | <i>Sciences</i> | <i>Engineering</i> | <i>Management</i> | <i>IBMBA</i> | <i>Marine Sciences</i> | <i>Social Sciences</i> |
|-------------------------|---------------------|-----------------|--------------------|-------------------|--------------|------------------------|------------------------|
| <i>Bachelor</i>         | 49,460              | 57,420          | 57,880             | 50,260            |              | 57,420                 | 49,460                 |
| <i>Master</i>           | 53,760              | 57,300          | 58,280             | 54,140            | 63,560       | 57,300                 | 53,760                 |
| <i>Ph.D</i>             | 53,760              | 57,300          | 58,280             | 54,140            |              | 57,300                 | 53,760                 |

b. Tuition & Fees standard with extended study:

Unit: NTD

| <i>Colleges Degrees</i> | <i>Liberal Arts</i>   |                           | <i>Sciences</i>       |                           | <i>Engineering</i>    |                           | <i>Management (including IBMBA)</i> |                           | <i>Marine Sciences</i> |                           | <i>Social Sciences</i> |                           |        |
|-------------------------|-----------------------|---------------------------|-----------------------|---------------------------|-----------------------|---------------------------|-------------------------------------|---------------------------|------------------------|---------------------------|------------------------|---------------------------|--------|
|                         | <i>fee per credit</i> | <i>Miscellaneous fees</i> | <i>fee per credit</i> | <i>Miscellaneous fees</i> | <i>fee per credit</i> | <i>Miscellaneous fees</i> | <i>fee per credit</i>               | <i>Miscellaneous fees</i> | <i>fee per credit</i>  | <i>Miscellaneous fees</i> | <i>fee per credit</i>  | <i>Miscellaneous fees</i> |        |
| <i>Bachelor</i>         | 0-9 credit(s)         | 3,498                     | 14,480                | 3,530                     | 22,120                | 3,530                     | 22,580                              | 3,498                     | 15,280                 | 3,530                     | 22,120                 | 3,498                     | 14,480 |
|                         | 10+ credits           | 49,460                    |                       | 57,420                    |                       | 57,880                    |                                     | 50,260                    |                        | 57,420                    |                        | 49,460                    |        |
| <i>Master / Ph. D</i>   | 0-9 credit(s)         | 3,140                     | 22,360                | 3,140                     | 25,900                | 3,140                     | 26,880                              | 3,140                     | 22,740                 | 3,140                     | 25,900                 | 3,140                     | 22,360 |
|                         | 10+ credits           | 53,760                    |                       | 57,300                    |                       | 58,280                    |                                     | 54,140                    |                        | 57,300                    |                        | 53,760                    |        |

**Remarks:**

- i. "Extended study" refers to the student who is in 5th year of Bachelors or 3rd year of Masters and Ph.Ds.
- ii. All extended study students with 9 credits or less are charged credit and miscellaneous fees; if more than 10 credits, will be charged as full tuition fees.
- iii. Master and Ph.D. students who have completed all courses are required to register and are charged miscellaneous fees.

c. Students admitted to NSYSU via Education Cooperation Framework Agreement (such as Taiwan Scholarship, VEST500 and other similar programs) shall pay for tuition fees in accordance with the agreements.

- (2) Insurance fee: it is mandatory for international students living in Taiwan to join the National Health Insurance (NHI) after acquiring the ARC (Alien Resident Certificate) for 6 months and the insurance fee will be included in the tuition fees payment form. Students are required to provide proof of personal health insurance upon registration prior to joining the NHI for the period from September of 2013~March of 2014.
- (3) Dormitory fee: NSYSU provides on-campus housing. Dormitory fee is approximately NT\$28,600 per academic year (not including summer and winter breaks). Students may submit application forms for housing

after being admitted. Rooms are assigned on a first-come-first-served basis.

- (4) Miscellaneous fees: Expenses on textbooks vary depending on the fields of study. Fees for meals are approximately NT\$7,000 to NT\$9,000 per month.

## 7. Chinese Language Proficiency

Application who are unable to maintain good standing in course work due to language difficulties will be encouraged to take Chinese language courses at his/her own expense at the Chinese Language Centre, NSYSU. Admission status can be postponed for a maximum of one year. For more information, please contact the Chinese Language Centre at +886-7-525-2000 ext. 3031.

## 8. Visa

- (1) Applicants must submit an original copy of the medical examination report (including HIV Antibody Test) to a nearby R.O.C. embassy, consulate office, or Taipei Economic & Culture Office along with visa application.
- (2) Applicants with any question regarding visa should contact the Bureau of Consular Affairs under the Ministry of Foreign Affairs (website: <http://www.boca.gov.tw>; Tel: +886-2-2343-2888; Fax: +886-2-2343-2968).

## 9. Financial Aids

- (1) Applicants may apply for “NSYSU Financial Aid” when applying for admission. For more details, please visit the NSYSU on-line application website.
- (2) Scholarships are offered by various organizations. The Ministry of Education offers the Taiwan Scholarship (website: <http://english.moe.gov.tw>), and the International Cooperation and Development Fund (ICEF) offers the Higher Education Scholarship Program (website: <http://www.icdf.org.tw/mp.asp?mp=2> ).
- (3) Applicants must note the different application deadlines for scholarships offered by different organizations. Please note that the admission and scholarship application procedures are separated, except for scholarship offered by NSYSU. Applicants who are scholarship recipients are NOT guaranteed admission to the university, and applicants who are admitted to the university are NOT guaranteed any scholarship.
- (4) Applicants can only choose to receive ONE financial aid at a time.

## 10. Part-Time Job Opportunities

After studying in an academic program or a language program for one year in Taiwan with excellent academic performance, international students are eligible to apply for work permit for both on- and off-campus jobs. International students may work up to 16 hours per week, with the exception of summer and winter vacations. Foreigners working in Taiwan are required to file an income tax in May each year. Details concerning foreigners working in Taiwan are specified in the “Regulations on the Permission and Administration of the Employment of Foreign Workers” on the Council of Labor Affairs’ website at <http://laws.cla.gov.tw/Eng/Default.asp>.

## 11. Notes

- (1) Application period for the 2013 Fall Academic Semester for international students begins on January 1<sup>st</sup>, 2013. Required documents and related regulations are specified in the “MOE Regulations Regarding International Students Undertaking Studies in Taiwan” on MOE website, ([http://www.edu.tw/content.aspx?site\\_content\\_sn=23092](http://www.edu.tw/content.aspx?site_content_sn=23092)) for further information.
- (2) Applications received after the deadline will not be accepted and not be considered for admission. All documents submitted with the application will not be returned regardless of applicant’s admission status. Please keep personal copy for future reference.
- (3) The admission process of international students is stipulated by the “MOE Regulations Regarding International Students Undertaking Studies in Taiwan” (Note: for more information, please visit the Ministry of Education website: <http://english.moe.gov.tw/>).
- (4) Once official admission announcement has been made, admitted international students are required to submit the required documents before the deadline. Applicants who have not confirmed by deadline will be regarded as to forfeit their admitted status, and the admission will be given to applicants on the waiting list.

# NSYSU 2013/2014 Admission Regulations for International Degree Students

| Names of Departments  | Admission Quota |        |       | Website   | Page |
|---|-----------------|--------|-------|---|------|
|   | Bachelor        | Master | Ph.D. |   |      |
| Department of Chinese Literature                                    | 1               | 3      | 1     | <a href="http://www.chinese.nsysu.edu.tw/">http://www.chinese.nsysu.edu.tw/</a>   | 7    |
| Department of Foreign Languages and Literature                      | 2               | 3      | 1     | <a href="http://www.zephyr.nsysu.edu.tw/flal/">http://www.zephyr.nsysu.edu.tw/flal/</a>   | 7    |
| Department of Theatre Arts  |                 | 2      |       | <a href="http://ta.nsysu.edu.tw/">http://ta.nsysu.edu.tw/</a>   | 8    |
| Institute of Philosophy   |                 | 3      |       | <a href="http://phen.nsysu.edu.tw/">http://phen.nsysu.edu.tw/</a>   | 8    |
| Department of Chemistry   | 1               | 5      | 5     | <a href="http://chem.nsysu.edu.tw/">http://chem.nsysu.edu.tw/</a>   | 8    |
| Department of Physics   | 2               | 2      | 5     | <a href="http://www.phys.nsysu.edu.tw/">http://www.phys.nsysu.edu.tw/</a>   | 9    |
| Department of Applied Mathematics                                   | 1               | 2      | 4     | <a href="http://www.math.nsysu.edu.tw/www/eindex.htm">http://www.math.nsysu.edu.tw/www/eindex.htm</a>   | 9    |
| Department of Biological Sciences                                   |                 | 6      | 2     | <a href="http://biology.nsysu.edu.tw/">http://biology.nsysu.edu.tw/</a>   | 10   |
| Institute of Biomedical Sciences                                    |                 | 1      | 1     | <a href="http://ibms.nsysu.edu.tw/">http://ibms.nsysu.edu.tw/</a>   | 10   |
| Department of Electrical Engineering                                | 5               | 5      | 2     | <a href="http://www.ee.nsysu.edu.tw/www2/eelab.asp">http://www.ee.nsysu.edu.tw/www2/eelab.asp</a>   | 11   |
| International Master's Program in Electric Power Engineering        |                 | 7      |       | <a href="http://www.ee.nsysu.edu.tw/IMEPE/">http://www.ee.nsysu.edu.tw/IMEPE/</a><br><a href="http://www.icdf.org.tw/mp.asp?mp=2">http://www.icdf.org.tw/mp.asp?mp=2</a><br><a href="http://www.icdf.org.tw/TSP/Welcome.aspx">http://www.icdf.org.tw/TSP/Welcome.aspx</a><br>※English Program | 12   |
| Department of Mechanical and Electro-Mechanical Engineering         | 2               | 5      | 2     | <a href="http://mem.nsysu.edu.tw/">http://mem.nsysu.edu.tw/</a>   | 14   |
| Department of Computer Science and Engineering                      | 5               | 8      | 2     | <a href="http://cse.nsysu.edu.tw/bin/home.php?Lang=en">http://cse.nsysu.edu.tw/bin/home.php?Lang=en</a>   | 14   |
| Department of Photonics   |                 |        | 3     | <a href="http://www.dop.nsysu.edu.tw/">http://www.dop.nsysu.edu.tw/</a>   | 15   |
| Department of Materials and Optoelectronic Science                  |                 | 2      | 3     | <a href="http://www.mse.nsysu.edu.tw/main.php">http://www.mse.nsysu.edu.tw/main.php</a>   | 15   |
| Institute of Environmental Engineering                              |                 | 2      | 1     | <a href="http://iee.nsysu.edu.tw/">http://iee.nsysu.edu.tw/</a>   | 16   |
| Institute of Communications Engineering                             |                 | 3      |       | <a href="http://ice.nsysu.edu.tw/bin/home.php?Lang=en">http://ice.nsysu.edu.tw/bin/home.php?Lang=en</a>   | 16   |
| Department of Business Management                                   | 3               |        |       | <a href="http://www.bm.nsysu.edu.tw/">http://www.bm.nsysu.edu.tw/</a>   | 16   |
| Department of Information Management                                | 2               |        | 2     | <a href="http://www.mis.nsysu.edu.tw">http://www.mis.nsysu.edu.tw</a>   | 19   |
| Department of Finance   | 2               | 2      | 1     | <a href="http://www.finance.nsysu.edu.tw/english/">http://www.finance.nsysu.edu.tw/english/</a>   | 19   |
| Institute of Public Affairs Management                              |                 | 2      | 1     | <a href="http://pam.nsysu.edu.tw">http://pam.nsysu.edu.tw</a>   | 20   |
| Institute of Human Resource Management                              |                 | 7      | 2     | <a href="http://hrm.nsysu.edu.tw/">http://hrm.nsysu.edu.tw/</a>   | 20   |
| Master of Human Resource Management                                 |                 | 8      |       | <a href="http://hrm.nsysu.edu.tw">http://hrm.nsysu.edu.tw</a><br>※English Program   | 20   |
| Institute of Communications Management                              |                 | 2      |       | <a href="http://icm.nsysu.edu.tw/">http://icm.nsysu.edu.tw/</a>   | 21   |
| Master of Business Administration Program in International Business |                 | 25     |       | <a href="http://ibmba.nsysu.edu.tw/">http://ibmba.nsysu.edu.tw/</a><br>※English Program   | 21   |
| Department of Oceanography  |                 | 6      | 3     | <a href="http://ocean.nsysu.edu.tw">http://ocean.nsysu.edu.tw</a>   | 21   |
| Department of Marine Biotechnology and Resources                    | 1               | 3      | 2     | <a href="http://mbr.nsysu.edu.tw/">http://mbr.nsysu.edu.tw/</a>   | 22   |
| Department of Marine Environment and Engineering                    | 4               | 5      | 2     | <a href="http://maev.nsysu.edu.tw/">http://maev.nsysu.edu.tw/</a>   | 22   |
| Institute of Applied Marine Physics and Undersea Technology         |                 | 1      |       | <a href="http://iut.nsysu.edu.tw/bin/home.php?Lang=en">http://iut.nsysu.edu.tw/bin/home.php?Lang=en</a>   | 23   |
| Institute of Marine Affairs   |                 | 3      |       | <a href="http://ima.nsysu.edu.tw/bin/home.php">http://ima.nsysu.edu.tw/bin/home.php</a>   | 23   |
| Doctoral degree Program in Marine Biotechnology                     |                 |        | 10    | <a href="http://ddpmb.nsysu.edu.tw/bin/home.php">http://ddpmb.nsysu.edu.tw/bin/home.php</a>   | 23   |
| Institute of Political Science                                      |                 | 2      | 1     | <a href="http://www.ips.nsysu.edu.tw/">http://www.ips.nsysu.edu.tw/</a>   | 24   |
| Institute of Economics  |                 | 2      |       | <a href="http://econ.nsysu.edu.tw/bin/home.php">http://econ.nsysu.edu.tw/bin/home.php</a>   | 24   |
| Institute of Education  |                 | 3      | 2     | <a href="http://www.education.nsysu.edu.tw/">http://www.education.nsysu.edu.tw/</a>   | 25   |
| Department of Sociology   | 2               | 2      |       | <a href="http://gios.nsysu.edu.tw/bin/home.php">http://gios.nsysu.edu.tw/bin/home.php</a>   | 25   |
| Department of Political Economy                                     | 1               |        |       | <a href="http://pe.nsysu.edu.tw/bin/home.php?Lang=en">http://pe.nsysu.edu.tw/bin/home.php?Lang=en</a>   | 25   |
| International Master Program in Asia-Pacific Affairs                |                 | 15     |       | <a href="http://imapa.nsysu.edu.tw">http://imapa.nsysu.edu.tw</a><br>※English Program   | 26   |





# NSYSU 2013/2014 Admission Regulations for International Degree Students

| College                 | Department or Graduate Institute | Degree Offered   | Admission Quota | Application Documents | Interview | Written Test | Language Proficiency  |
|-------------------------|----------------------------------|--|-----------------|-----------------------|-----------|--------------|---|
| College of Liberal Arts | Theatre Arts                     | Master   | <b>2</b>        | ✓                     |           |              | Applicants must meet Language Requirement <b>(E) OR (C)</b> regarding language proficiency. |
|                         |                                  | Additional Requirements :<br>All the following documents should be submitted to the Office of International Affairs, National Sun Yat-sen University before the deadline :<br>1. Two (2) recommendation letters (sealed and signed).<br>2. Study Plan (including research plan) in Chinese or English.<br>3. Autobiography in Chinese or English.<br>4. Language Requirement :<br>(E) Minimum English proficiency for non-native English speaking applicants:<br>TOEFL score iBT-TOEFL of 61 / CBT-TOEFL of 173/ Paper-based TOEFL of 500 / IELTS of 5.0.<br>(C) Minimum Chinese proficiency : TOCFL score level 2 or New HSK score level 2; or certificate(s) indicating a minimum of 360 hours of Chinese learning in Taiwan (or a minimum of 720 hours abroad). |                 |                       |           |              |   |

| College                 | Department or Graduate Institute | Degree Offered   | Admission Quota | Application Documents | Interview | Written Test | Language Proficiency  |
|-------------------------|----------------------------------|--|-----------------|-----------------------|-----------|--------------|---|
| College of Liberal Arts | Philosophy                       | Master   | <b>3</b>        | ✓                     |           |              | Applicants must meet Language Requirement <b>(C)</b> regarding Chinese proficiency. |
|                         |                                  | Additional Requirements :<br>All the following documents should be submitted to the Office of International Affairs, National Sun Yat-sen University before the deadline :<br>1. Copy (Certified) of undergraduate diploma and (cumulative) transcript, two (2) recommendation letters, autobiography (in Chinese), and Study Plan (in Chinese); application materials will be reviewed by the admission committee.<br>2. Language Requirement :<br>(C) Minimum Chinese proficiency : TOCFL score level 3 or New HSK score level 3 ; or certificate(s) indicating a minimum of 480 hours of Chinese learning in Taiwan (or a minimum of 960 hours abroad). |                 |                       |           |              |   |

| College             | Department or Graduate Institute | Degree Offered   | Admission Quota | Application Documents | Interview | Written Test | Language Proficiency   |
|---------------------|----------------------------------|--|-----------------|-----------------------|-----------|--------------|--|
| College of Sciences | Chemistry                        | Bachelor   | <b>1</b>        | ✓                     |           |              | Applicants for Bachelor degree must meet language requirement <b>(C)</b> regarding language proficiency.       |
|                     |                                  | Master   | <b>5</b>        | ✓                     |           |              | Applicants for Master & Ph.D. degree must meet language requirement <b>(E)</b> regarding language proficiency. |
|                     |                                  | Ph.D.  | <b>5</b>        | ✓                     |           |              |  |
|                     |                                  | Additional Requirements :<br>All the following documents should be submitted to the Office of International Affairs, National Sun Yat-sen University before the deadline :<br>※Bachelor Program: 1. Autobiography.<br>2. Study Plan in Chinese.<br>※Master & Ph.D. Program: 1. Two (2) recommendation letters (sealed and signed).<br>2. Study Plan (including research plan) in Chinese or English.<br>3. Autobiography.<br>4. Ph.D. program applicants must submit the Master Thesis; draft or equivalent works are acceptable if master thesis is not available.<br>5. Selection Criteria will be determined by the Admission Committee.<br>※Language Requirement :<br>(E) Minimum English proficiency for non-native English speaking applicants:<br>TOEFL score iBT-TOEFL of 61 / CBT-TOEFL of 173/ Paper-based TOEFL of 500 / IELTS of 5.0.<br>(C) Minimum Chinese proficiency:<br>Bachelor Program: TOCFL score level 4 or New HSK score level 4.<br>©Bachelor's courses are taught in Chinese. |                 |                       |           |              |  |

# NSYSU 2013/2014 Admission Regulations for International Degree Students

| College             | Department or Graduate Institute | Degree Offered  | Admission Quota | Application Documents | Interview | Written Test | Language Proficiency Requirements for Applicants from Non-English-speaking Countries |
|---------------------|----------------------------------|---|-----------------|-----------------------|-----------|--------------|--|
| College of Sciences | Physics                          | Bachelor  | <b>2</b>        | ✓                     |           |              | <b><u>(E) OR (C1)</u></b>  |
|                     |                                  | Master  | <b>2</b>        | ✓                     |           |              | <b><u>(E) OR (C2)</u></b>  |
|                     |                                  | Ph.D.   | <b>5</b>        | ✓                     |           |              |  |
|                     |                                  | Additional Requirements :<br>All the following documents should be submitted to the Office of International Affairs, National Sun Yat-sen University before the deadline :<br>1. Two (2) recommendation letters (sealed and signed).<br>2. Study Plan (including research plan) in Chinese or English.<br>3. Autobiography.<br>4. Ph.D. program applicants must submit a Master's Thesis or a draft of equivalent work if the thesis is not available.<br>5. Selection criteria will be determined by the Admission Committee<br>6. The applicants of Master's and Ph.D. programs must be a graduate of department of physics or related fields from a foreign college or university. (Must enclose transcripts from past years.)<br>7. Language :<br>(E) Minimum English proficiency:<br>TOEFL score: iBT-TOEFL of 61 / CBT-TOEFL of 173/ Paper-based TOEFL of 500 / IELTS of 5.0.<br>(C1) Minimum Chinese proficiency : TOCFL score level 3 or New HSK score level 3; or certificate(s) indicating a minimum of 480 hours of Chinese learning in Chinese-speaking countries (or a minimum of 960 hours in non-Chinese-speaking countries).<br>(C2) Minimum Chinese proficiency : TOCFL score level 2 or New HSK score level 2; or certificate(s) indicating a minimum of 360 hours of Chinese learning in Chinese-speaking countries (or a minimum of 720 hours in non-Chinese-speaking countries).<br>©Bachelor's courses are taught in Chinese. |                 |                       |           |              |  |

| College             | Department or Graduate Institute | Degree Offered  | Admission Quota | Application Documents | Interview | Written Test | Language Proficiency  |
|---------------------|----------------------------------|---|-----------------|-----------------------|-----------|--------------|---|
| College of Sciences | Applied Mathematics              | Bachelor  | <b>1</b>        | ✓                     |           |              | <u>Applicants for Bachelor degree must meet language requirement <b>(E) AND (C1)</b> regarding language proficiency.</u><br><u>Applicants for Master &amp; Ph.D. degree must meet language requirement <b>(E) OR (C2)</b> regarding language proficiency.</u> |
|                     |                                  | Master  | <b>2</b>        | ✓                     |           |              |   |
|                     |                                  | Ph.D.   | <b>4</b>        | ✓                     |           |              |   |
|                     |                                  | Additional Requirements :<br>All the following documents should be submitted to the Office of International Affairs, National Sun Yat-sen University before the deadline :<br>1. Letters of Recommendation from 2 professors (sealed and signed).<br>2. Study Plan (including research proposal) in Chinese or English.<br>3. Autobiography.<br>4. Ph.D. program applicants must submit the Master Thesis; draft or equivalent works are acceptable if master thesis is not available.<br>5. Language Requirement :<br>(E) Minimum English proficiency for non-native English speaking applicants:<br>TOEFL score: iBT-TOEFL of 61 / CBT-TOEFL of 173/ Paper-based TOEFL of 500 / IELTS of 5.0.<br>(C1) Minimum Chinese proficiency for non-native Chinese speaking applicants:<br>TOCFL score level 3 or New HSK score level 3; or certificate(s) indicating a minimum of 480 hours of Chinese learning in Taiwan (or a minimum of 960 hours abroad).<br>(C2) Minimum Chinese proficiency for non-native Chinese speaking applicants:<br>TOCFL score level 2 or New HSK score level 2; or certificate(s) indicating a minimum of 360 hours of Chinese learning in Taiwan (or a minimum of 720 hours abroad).<br>©Research Fields : 1. Analysis<br>2. Combinatorics<br>3. Scientific Computing<br>4. Probability & Statistics<br>©Bachelor's courses are taught in Chinese. |                 |                       |           |              |   |

# NSYSU 2013/2014 Admission Regulations for International Degree Students

| College             | Department or Graduate Institute | Degree Offered  | Admission Quota | Application Documents | Interview | Written Test | Language Proficiency  |
|---------------------|----------------------------------|---|-----------------|-----------------------|-----------|--------------|---|
| College of Sciences | Biological Sciences              | Master  | <b>6</b>        | ✓                     |           |              | <u>Applicants for Master &amp; Ph.D. degree must meet language requirement (E) OR (C) regarding language proficiency.</u> |
|                     |                                  | Ph.D.   | <b>2</b>        | ✓                     |           |              |   |
|                     |                                  | <p><b>Additional Requirements :</b><br/>                     All the following documents should be submitted to the Office of International Affairs, National Sun Yat-sen University before the deadline :</p> <p>※Master &amp; Ph.D. Program: 1. Two (2) recommendation letters (sealed and signed).<br/>                     2. Study Plan (including research plan) in Chinese or English.<br/>                     3. Autobiography.<br/>                     4. Applicant must be a graduate from Dept. of Biology or related fields from a foreign college of university.<br/>                     5. Ph.D. program applicants must submit the Master Thesis; draft or equivalent works are acceptable if master thesis is not available.</p> <p>◎Research Fields : 1. Systematics, Ecology and Biodiversity<br/>                     2. Molecular and Cell Biology</p> <p>※Language Requirement:<br/>                     (E) Minimum English proficiency for non-native English speaking applicants:<br/>                     TOEFL score iBT-TOEFL of 61 / CBT-TOEFL of 173/ Paper-based TOEFL of 500 / IELTS of 5.0.<br/>                     (C) Minimum Chinese proficiency : TOCFL score level 2 or New HSK score level 2; or certificate(s) indicating a minimum of 360 hours of Chinese learning in Taiwan (or a minimum of 720 hours abroad).</p> |                 |                       |           |              |   |

| College             | Department or Graduate Institute | Degree Offered   | Admission Quota | Application Documents | Interview | Written Test | Language Proficiency  |
|---------------------|----------------------------------|--|-----------------|-----------------------|-----------|--------------|---|
| College of Sciences | Biomedical Sciences              | Master   | <b>1</b>        | ✓                     |           |              | <u>Applicants must meet Language Requirement (E) OR (C) regarding language proficiency.</u> |
|                     |                                  | Ph.D.  | <b>1</b>        | ✓                     |           |              |   |
|                     |                                  | <p><b>Master program Additional Requirements :</b><br/>                     All the following documents should be submitted to the Office of International Affairs, National Sun Yat-sen University before the deadline :</p> <p>1. Two (2) recommendation letters (sealed and signed).<br/>                     2. Autobiography.<br/>                     3. Study Plan (including research proposal) in Chinese or English.<br/>                     4. Language Requirement :<br/>                     (E) Minimum English proficiency for non-native English speaking applicants:<br/>                     TOEFL score iBT-TOEFL of 61 / CBT-TOEFL of 173/ Paper-based TOEFL of 500 / IELTS of 5.0.<br/>                     (C) Minimum Chinese proficiency : TOCFL score level 2 or New HSK score level 2; or certificate(s) indicating a minimum of 360 hours of Chinese learning in Taiwan (or a minimum of 720 hours abroad).<br/>                     ◎ Research Fields : 1.Biochemistry 2.Molecular Biology 3.Cancer Research</p> <p><b>Ph. D. program Additional Requirements :</b><br/>                     All the following documents should be submitted to the Office of International Affairs, National Sun Yat-sen University before the deadline :</p> <p>1. Two (2) recommendation letters (sealed and signed).<br/>                     2. Autobiography.<br/>                     3. Study Plan (including research proposal) in Chinese or English.<br/>                     4. Ph. D. program applicants must submit the Master Thesis; draft or equivalent works are acceptable if master thesis is not available.<br/>                     5. Language Requirement :<br/>                     (E) Minimum English proficiency for non-native English speaking applicants:<br/>                     TOEFL score iBT-TOEFL of 61 / CBT-TOEFL of 173/ Paper-based TOEFL of 500 / IELTS of 5.0.<br/>                     (C) Minimum Chinese proficiency : TOCFL score level 2 or New HSK score level 2; or certificate(s) indicating a minimum of 360 hours of Chinese learning in Taiwan (or a minimum of 720 hours abroad).<br/>                     ◎ Research Fields : 1.Biochemistry 2.Molecular Biology 3.Cancer Research</p> |                 |                       |           |              |   |

# NSYSU 2013/2014 Admission Regulations for International Degree Students

| College                | Department or Graduate Institute | Degree Offered   | Admission Quota | Application Documents | Interview | Written Test | Language Proficiency  |
|------------------------|----------------------------------|--|-----------------|-----------------------|-----------|--------------|---|
| College of Engineering | Electrical Engineering           | Bachelor   | <b>5</b>        | ✓                     |           |              | Applicants for Bachelor degree must meet language requirement <b>(E) AND (C)</b> regarding language proficiency.<br>Applicants for Master & Ph.D. degree must meet language requirement <b>(E) OR (C)</b> regarding language proficiency. |
|                        |                                  | Master   | <b>5</b>        | ✓                     |           |              |   |
|                        |                                  | Ph.D.  | <b>2</b>        | ✓                     |           |              |   |
|                        |                                  | <p>Additional Requirements :</p> <p>All the following documents should be submitted to the Office of International Affairs, National Sun Yat-sen University before the deadline :</p> <p>※Bachelor program: 1. Study Plan (with research proposal) in Chinese or English.<br/>2. Autobiography.</p> <p>※Master &amp; Ph.D. program :</p> <p>1. Two (2) recommendation letters (sealed and signed).<br/>2. Study Plan (including research plan) in Chinese or English.<br/>3. Autobiography (in Chinese or English).<br/>4. Ph.D. program applicants must submit the Master Thesis; draft or equivalent works are acceptable if master thesis is not available.<br/>5. Language Requirement :</p> <p>(E) Minimum English proficiency for non-native English speaking applicants:<br/>TOEFL score iBT-TOEFL of 61 / CBT-TOEFL of 173/ Paper-based TOEFL of 500 / IELTS of 5.0.</p> <p>(C) Minimum Chinese proficiency :</p> <p>※Bachelor program:<br/>TOCFL score level 3 or New HSK score level 3; or certificate(s) indicating a minimum of 480 hours of Chinese learning in Taiwan (or a minimum of 960 hours abroad).</p> <p>※Master &amp; Ph.D. program :<br/>TOCFL score level 2 or New HSK score level 2; or certificate(s) indicating a minimum of 360 hours of Chinese learning in Taiwan (or a minimum of 720 hours abroad).</p> <p>◎Research Fields : 1.Electronics<br/>2.Control<br/>3.Computer<br/>4.Power<br/>5.EM Wave<br/>6.Communications<br/>7.SOC</p> <p>◎Bachelor's courses are taught in Chinese.</p> |                 |                       |           |              |   |

# NSYSU 2013/2014 Admission Regulations for International Degree Students

| College                | Department or Graduate Institute                             | Degree Offered  | Admission Quota | Application Documents | Interview | Written Test | Language Proficiency   |
|------------------------|--|---|-----------------|-----------------------|-----------|--------------|--|
| College of Engineering | International Master's Program in Electric Power Engineering | Master  | 7               | ✓                     |           |              | Applicants must meet Language Requirement (E) regarding English proficiency. |
|                        |  | <p>International Master's Program in Electric Power Engineering will have two types of scholarships:</p> <p>(1) TaiwanICDF scholarship: Students may apply for scholarship provided by Taiwan International Cooperation and Development Fund (TaiwanICDF). All application information might be changed subject to possible official announcements by TaiwanICDF or NSYSU. Please refer to the website at (<a href="http://www.icdf.org.tw/mp.asp?mp=2">http://www.icdf.org.tw/mp.asp?mp=2</a>) (<a href="http://www.icdf.org.tw/TSP/Welcome.aspx">http://www.icdf.org.tw/TSP/Welcome.aspx</a>) &amp; (<a href="http://oiasys.oia.nsysu.edu.tw/">http://oiasys.oia.nsysu.edu.tw/</a>) for details.</p> <p>(2) NSYSU scholarship: Students may apply for scholarship provided by National Sun Yat-sen University. All materials should be submitted to the Office of International Affairs, National Sun Yat-sen University before February 28, 2013. Please refer to the "NSYSU scholarship for Foreign Students" for details.</p> <p><b>◎Students can only apply for one type of scholarships.</b></p> <p style="text-align: center;">Additional Requirements :</p> <p>(1) Students who apply for TaiwanICDF scholarship:</p> <p>A. Prospective Applicants: Besides owning the application qualification ( as "Application Qualification" mentioned on NSYSU Admission regulations for International Students and TICDF scholarship application system ), foreign students must meet with the following regulations: Open to all graduates of Science, Engineering and/or related programs subject to the approval of the <i>Admission Committee</i>. Please refer to the website at (<a href="http://www.icdf.org.tw/mp.asp?mp=2">http://www.icdf.org.tw/mp.asp?mp=2</a>) &amp; (<a href="http://www.icdf.org.tw/TSP/Welcome.aspx">http://www.icdf.org.tw/TSP/Welcome.aspx</a>)</p> <p>B. Study Plan. (Please refer to the website at <a href="http://www.ee.nsysu.edu.tw/imepe/">http://www.ee.nsysu.edu.tw/imepe/</a> )</p> <p>C. Two (2) Recommendation Letters duly sealed. (Please refer to the website at <a href="http://www.ee.nsysu.edu.tw/imepe/">http://www.ee.nsysu.edu.tw/imepe/</a> )</p> <p>D. Research output, thesis, publication or any material that can further support application.</p> <p>E. Language Requirement:<br/>TOEFL/GRE/English-proficiency Verification (required for applicants from non-English speaking countries)</p> <p style="padding-left: 20px;">(E)Minimum English proficiency for non-native English speaking applicants:<br/>TOEFL score iBT-TOEFL of 61 / CBT-TOEFL of 173/ Paper-based TOEFL of 500 / IELTS of 5.0.</p> <p>F. TaiwanICDF Medical Report (including a HIV test). (Please refer to the website <a href="http://www.ee.nsysu.edu.tw/imepe/">http://www.ee.nsysu.edu.tw/imepe/</a>) (<a href="http://www.icdf.org.tw/mp.asp?mp=2">http://www.icdf.org.tw/mp.asp?mp=2</a>) &amp; (<a href="http://www.icdf.org.tw/TSP/Welcome.aspx">http://www.icdf.org.tw/TSP/Welcome.aspx</a>)</p> <p>◎The application information of TaiwanICDF Scholarship might be changed subject to possible official announcements by Taiwan ICDF or NSYSU. Please refer to the website at (<a href="http://www.icdf.org.tw/mp.asp?mp=2">http://www.icdf.org.tw/mp.asp?mp=2</a>) &amp; (<a href="http://www.icdf.org.tw/TSP/Welcome.aspx">http://www.icdf.org.tw/TSP/Welcome.aspx</a>) for details.</p> <p>(2) Students who apply for NSYSU scholarship:</p> <p>A. Prospective Applicants: Besides owning the application qualification ( as "Application Qualification" mentioned on NSYSU Admission regulations for International Students), foreign students must meet with the following regulations: Open to all graduates of Science, Engineering and/or related programs subject to the approval of the <i>Admission Committee</i>. Please refer to the website at (<a href="http://www.icdf.org.tw/mp.asp?mp=2">http://www.icdf.org.tw/mp.asp?mp=2</a>) &amp; (<a href="http://www.icdf.org.tw/TSP/Welcome.aspx">http://www.icdf.org.tw/TSP/Welcome.aspx</a>)</p> <p>B. Study Plan. (Please refer to the website at <a href="http://www.ee.nsysu.edu.tw/imepe/">http://www.ee.nsysu.edu.tw/imepe/</a> )</p> <p>C. Two (2) Recommendation Letters duly sealed. (Please refer to the website at <a href="http://www.ee.nsysu.edu.tw/imepe/">http://www.ee.nsysu.edu.tw/imepe/</a> )</p> <p>D. Research output, thesis, publication or any material that can further support application.</p> <p>E. Language Requirement:<br/>TOEFL/GRE/English-proficiency Verification (required for applicants from non-English speaking countries)</p> <p style="padding-left: 20px;">(E)Minimum English proficiency for non-native English speaking applicants:<br/>TOEFL score iBT-TOEFL of 61 / CBT-TOEFL of 173/ Paper-based TOEFL of 500 / IELTS of 5.0.</p> <p>Note:</p> <p><b>A. Academic Requirements</b><br/>Students enrolled in this program are required to complete twenty-four (24) units of academic courses having three (3) units each. Four (4) of these courses shall be taken from the core courses specifically designed for this program. Students need to seek the advice of his faculty adviser to help him design his</p> |                 |                       |           |              |  |

# NSYSU 2013/2014 Admission Regulations for International Degree Students

| College | Department or Graduate Institute | Degree Offered | Admission Quota | Application Documents | Interview | Written Test | Language Proficiency   |
|---------|----------------------------------|----------------|-----------------|-----------------------|-----------|--------------|--|
|         |                                  |                |                 |                       |           |              | <p>academic loading. With the approval of the program director, the remaining four (4) courses can be taken at the students' liberty from any of the Engineering courses available. The eight (8) specifically designed courses for this program are:</p> <ol style="list-style-type: none"> <li>1) Advanced Electric Machinery Theory</li> <li>2) Finite Element Analysis of Electric Machinery Systems</li> <li>3) Linear System Analysis</li> <li>4) Load Flow Analysis</li> <li>5) Optimal Control</li> <li>6) Power Electronics Converter</li> <li>7) Power Quality</li> <li>8) Power System Operations</li> </ol> <p><b>B. Thesis Requirement</b><br/>A Master's thesis in the field of electric power engineering is a strong requisite for graduation. Students enrolled in this program are required to submit and defend his/her thesis to a panel of 3-5 committee members. The topic of the thesis should be related to his/her specialties and meet the need of the industrial development of the student's country.</p> <p><b>C. Medium of Instruction</b><br/>All classes shall be conducted in English.</p> <p><b>D. Scholarship and Financial Assistance</b><br/>Short-listed applicants who have been granted the TaiwanICDF scholarship shall be entitled to a two (2) year full scholarship provided by the International Cooperation and Development Fund (Taiwan ICDF) from August 2013 to July 2015. Please refer to the website at (<a href="http://www.icdf.org.tw/mp.asp?mp=2">http://www.icdf.org.tw/mp.asp?mp=2</a>) &amp; (<a href="http://www.icdf.org.tw/TSP/Welcome.aspx">http://www.icdf.org.tw/TSP/Welcome.aspx</a>)</p> <p><u>Scholarships:</u><br/>International Master's Program in Electric Power Engineering will have two types of scholarships: TaiwanICDF scholarship and NSYSU scholarship.</p> <p>(1) <u>TaiwanICDF scholarship:</u><br/>The scholarship shall cover airfare, dormitory allowance, tuition and credit fees, miscellaneous expenses, insurance allowance, book allowance, and living allowance:</p> <ol style="list-style-type: none"> <li>1) Airfare. As regulated by the TaiwanICDF.</li> <li>2) Dormitory. Accepted students shall be housed in the graduate student dormitory.</li> <li>3) Tuition and Fees. As regulated by NSYSU.</li> <li>4) Credit Fees. Based on the required total number of units enrolled.</li> <li>5) Insurance Allowance. To cover basic insurance as provided by the National Health Insurance and student safety insurance as regulated by the Ministry of Education, the allowance also covers accident and health care insurance.</li> <li>6) Book Allowance. To cover textbooks and other reading materials as approved and purchased by the program director.</li> <li>7) Living Allowance. Each student shall be given NTD 15,000.00 per month as living allowance.</li> </ol> <p>◎ The scholarship offered by TaiwanICDF is subject to change in the future. Any update information will be announced on the TaiwanICDF website at (<a href="http://www.icdf.org.tw/mp.asp?mp=2">http://www.icdf.org.tw/mp.asp?mp=2</a>) &amp; (<a href="http://www.icdf.org.tw/TSP/Welcome.aspx">http://www.icdf.org.tw/TSP/Welcome.aspx</a>). Please check the website for the latest information.</p> <p>(2) <u>NSYSU scholarship:</u><br/>Please refer to "NSYSU scholarship for Foreign Students" for more details.</p> <p><b>E. Other Matters</b><br/>For other queries that are not clearly stated in this communication, please refer to the website at <a href="http://www.ee.nsysu.edu.tw/imepe">http://www.ee.nsysu.edu.tw/imepe</a>, <a href="http://www.icdf.org.tw/mp.asp?mp=2">http://www.icdf.org.tw/mp.asp?mp=2</a>, <a href="http://www.icdf.org.tw/TSP/Welcome.aspx">http://www.icdf.org.tw/TSP/Welcome.aspx</a>, <a href="http://oia.nsysu.edu.tw/bin/home.php?Lang=en">http://oia.nsysu.edu.tw/bin/home.php?Lang=en</a> and The NSYSU Student Manual.</p> <p>◎ The above scholarships offers might be changed subject to possible official announcements by Taiwan ICDF or NSYSU.</p> <p>◎ On-line application form of NSYSU will be available on January 1, 2013 ~ February 28, 2013. Applicants who apply for TaiwanICDF scholarship can still submit the applications in hard copy before the deadline. (Submission of application materials is preferred before February 28.) If you have any questions please feel free to contact with the Office of International Affairs of National Sun Yat-sen University or the Office of International Master's Program in Electric Power Engineering<br/>Contact: Ms. Leila Chang (Tel : 886-7-5252000 ext. 2242 Fax : 886-7-5252630 , E-mail: <a href="mailto:oia_degree@staff.nsysu.edu.tw">oia_degree@staff.nsysu.edu.tw</a>)<br/>Ms. Joanna Jian (Tel : 886-7-5252000 ext. 4175 Fax : 886-7-5254199 , E-mail: <a href="mailto:joanna944@staff.nsysu.edu.tw">joanna944@staff.nsysu.edu.tw</a> / <a href="mailto:mepeaa@mail.nsysu.edu.tw">mepeaa@mail.nsysu.edu.tw</a>)</p> <p>◎ The on-line application information might be changed subject to possible official announcements by TaiwanICDF or NSYSU.</p> |





# NSYSU 2013/2014 Admission Regulations for International Degree Students

| College                | Department or Graduate Institute | Degree Offered   | Admission Quota | Application Documents | Interview | Written Test | Language Proficiency  |
|------------------------|----------------------------------|--|-----------------|-----------------------|-----------|--------------|---|
| College of Engineering | Photonics                        | Ph.D.  | <b>3</b>        | ✓                     |           |              | Applicants must meet Language Requirement <b>(E) OR (C)</b> regarding language proficiency. |
|                        |                                  | Additional Requirements :<br>All the following documents should be submitted to the Office of International Affairs, National Sun Yat-sen University before the deadline :<br>1. One copy of study plan including research plan (in Chinese or English).<br>2. Autobiography.<br>3. Language Requirement :<br>(E) Minimum English proficiency for non-native English speaking applicants:<br>TOEFL score iBT-TOEFL of 61 / CBT-TOEFL of 173/ Paper-based TOEFL of 500.<br>(C) Minimum Chinese proficiency: TOCFL score level 2 or New HSK score level 2; or certificate(s) indicating a minimum of 240 hours of Chinese learning in Taiwan (or a minimum of 480 hours abroad).<br>4. GRE general test score of 1500.<br>5. Selection Criteria: application materials (autobiography, study plan, transcript and Master Thesis; draft or equivalent works are acceptable if master thesis is not available) accounts for 70%, GRE scores account for 30%.<br>◎Research Fields: 1. Photonic materials and devices<br>2. Optical communications and optical interconnect<br>3. Display and regenerated energy |                 |                       |           |              |   |

| College                | Department or Graduate Institute     | Degree Offered   | Admission Quota | Application Documents | Interview | Written Test | Language Proficiency  |
|------------------------|--------------------------------------|--|-----------------|-----------------------|-----------|--------------|---|
| College of Engineering | Materials and Optoelectronic Science | Master   | <b>2</b>        | ✓                     |           |              | Applicants must meet Language Requirement <b>(E)</b> regarding English proficiency. |
|                        |                                      | Ph.D.  | <b>3</b>        | ✓                     |           |              |   |
|                        |                                      | Additional Requirements :<br>All the following documents should be submitted to the Office of International Affairs, National Sun Yat-sen University before the deadline :<br>1. Two (2) recommendation letters (sealed and signed).<br>2. Study plan (including research proposal) in Chinese or English.<br>3. Ph.D. program applicants must submit the Master Thesis ; thesis draft or equivalent works are acceptable if master thesis is not available.<br>4. Language Requirement :<br>(E) Minimum English proficiency for non-native English speaking applicants:<br>TOEFL score iBT-TOEFL of 61 / CBT-TOEFL of 173/ Paper-based TOEFL of 500 / IELTS of 5.0.<br>◎Research Fields : 1. Materials Science and Engineering.<br>2. Physics.<br>3. Chemistry or Chemical Engineering. |                 |                       |           |              |   |

# NSYSU 2013/2014 Admission Regulations for International Degree Students

| College                | Department or Graduate Institute | Degree Offered   | Admission Quota | Application Documents | Interview | Written Test | Language Proficiency  |
|------------------------|----------------------------------|--|-----------------|-----------------------|-----------|--------------|---|
| College of Engineering | Environmental Engineering        | Master   | <b>2</b>        | ✓                     |           |              | Applicants must meet Language Requirement <b>(E) OR (C)</b> regarding language proficiency. |
|                        |                                  | Ph.D.  | <b>1</b>        | ✓                     |           |              |   |
|                        |                                  | Additional Requirements :<br>All the following documents should be submitted to the Office of International Affairs, National Sun Yat-sen University before the deadline :<br>1. Two (2) recommendation letters (sealed and signed).<br>2. Study plan (including research proposal) in Chinese or English.<br>3. Autobiography (in Chinese or English).<br>4. Ph.D. program applicants must submit the Master Thesis; draft or equivalent works are acceptable if master thesis is not available.<br>5. Language Requirement:<br>(E) Minimum English proficiency for non-native English speaking applicants:<br>TOEFL score iBT-TOEFL of 61 / CBT-TOEFL of 173/ Paper-based TOEFL of 500 / IELTS of 5.0 ,or other equivalent language certificate.<br>(C) Minimum Chinese proficiency: TOCFL score level 2 or New HSK score level 2; or certificate(s) indicating a minimum of 360 hours of Chinese learning in Taiwan (or a minimum of 720 hours abroad). |                 |                       |           |              |   |

| College                | Department or Graduate Institute | Degree Offered  | Admission Quota | Application Documents | Interview | Written Test | Language Proficiency  |
|------------------------|----------------------------------|---|-----------------|-----------------------|-----------|--------------|---|
| College of Engineering | Communications Engineering       | Master  | <b>3</b>        | ✓                     |           |              | Applicants must meet Language Requirement <b>(E) OR (C)</b> regarding language proficiency. |
|                        |                                  | Additional Requirements :<br>All the following documents should be submitted to the Office of International Affairs, National Sun Yat-sen University before the deadline :<br>1. Two (2) recommendation letters (sealed and signed).<br>2. Study plan (including research proposal) in Chinese or English.<br>3. Autobiography (in Chinese or English).<br>4. Language Requirement :<br>(E) Minimum English proficiency for non-native English speaking applicants:<br>TOEFL score iBT-TOEFL of 61 / CBT-TOEFL of 173/ Paper-based TOEFL of 500 / IELTS of 5.0.<br>(C) Minimum Chinese proficiency: TOCFL score level 2 or New HSK score level 2; or certificate(s) indicating a minimum of 360 hours of Chinese learning in Taiwan (or a minimum of 720 hours abroad). |                 |                       |           |              |   |

| College               | Department or Graduate Institute | Degree Offered   | Admission Quota | Application Documents | Interview | Written Test | Language Proficiency  |
|-----------------------|----------------------------------|--|-----------------|-----------------------|-----------|--------------|---|
| College of Management | Business Management              | Bachelor   | <b>3</b>        | ✓                     | ✓         |              | Applicants must meet Language Requirement <b>(E) OR (C)</b> regarding language proficiency. |
|                       |                                  | Additional Requirements :<br>All the following documents should be submitted to the Office of International Affairs, National Sun Yat-sen University before the deadline :<br>1. Two (2) recommendation letters (sealed and signed).<br>2. Study plan (including research plan) in Chinese or English.<br>3. Autobiography.<br>4. Language Requirement :<br>(E) Minimum English proficiency for non-native English speaking applicants:<br>TOEFL score iBT-TOEFL of 61 / CBT-TOEFL of 173/ Paper-based TOEFL of 500 / IELTS of 5.0.<br>(C) Minimum Chinese proficiency: TOCFL score level 4 or HSK score level 4; or certificate(s) indicating a minimum of 480 hours of Chinese learning in Taiwan (or a minimum of 960 hours abroad).<br>5. Interviews will be conducted if necessary.<br>6. Submit "Basic Information Form".<br>7. Those with incomplete documents will not be reviewed by the Admission Committee.<br>◎Bachelor's courses are taught in Chinese. |                 |                       |           |              |   |

NSYSU 2013/2014 Admission Regulations for International Degree Students

國立中山大學企業管理學系  
 (Department of Business Management National Sun Yat-sen University)  
 外國學生入學申請備審基本資料表

(Application information form for International Student)

|   |  |                     |  |
|---|--|---------------------|--|
| 姓名<br>(Name)  |  | 國籍<br>(Nationality) |  |
| 最高畢(肄)業學校<br>(Highest Education Institution)                  | 學校 年 月 畢(肄)業<br>(school) (year) (month) (graduation)                 |                     |  |
| 一、個人簡歷<br>(Brief Personal Information)                        | (至多 100 字之中文字)<br>(100 words in Chinese the most)                    |                     |  |
| 二、選擇本校、系之緣由<br>(Reasons for choosing this school and program) | (至多 100 字之中文字)<br>(100 words in Chinese the most)                    |                     |  |
| 三、社團參與<br>(Club Participation)                                | 1.<br>2.<br>3.<br><br>(至多擇優提供三項)<br>(List the best three in Chinese) |                     |  |
| 四、語文能力<br>(Language Capability)                               | 1.<br>2.<br>3.<br><br>(至多擇優提供三項)<br>(List the best three in Chinese) |                     |  |
| 五、特殊表現<br>(Special Performance)                               | 1.<br>2.<br>3.<br><br>(至多擇優提供三項)<br>(List the best three in Chinese) |                     |  |

# NSYSU 2013/2014 Admission Regulations for International Degree Students

|                 |   |
|-----------------|---|
| 備註<br>(Remarks) | 如有附件，請依順序排妥。<br>(If there is any attachment, please attach in order.) |
|-----------------|---|

# NSYSU 2013/2014 Admission Regulations for International Degree Students

| College               | Department or Graduate Institute | Degree Offered   | Admission Quota | Application Documents | Interview | Written Test | Language Proficiency  |
|-----------------------|----------------------------------|--|-----------------|-----------------------|-----------|--------------|---|
| College of Management | Information Management           | Bachelor   | <b>2</b>        | ✓                     | ✓         |              | Applicants must meet Language Requirement <b>(E) OR (C)</b> regarding language proficiency. |
|                       |                                  | Ph.D.  | <b>2</b>        | ✓                     | ✓         |              |   |
|                       |                                  | Additional Requirements :<br>All the following documents should be submitted to the Office of International Affairs, National Sun Yat-sen University before the deadline :<br>1. Two (2) recommendation letters(sealed and signed).<br>2. Autobiography.<br>3. Language Requirement:<br>(E) Minimum English proficiency for non-native English speaking applicants (Ph.D. program only):<br>TOEFL score iBT-TOEFL of 61 / CBT-TOEFL of 173/ Paper-based TOEFL of 500 / IELTS of 5.0.<br>(C) Minimum Chinese proficiency(Undergraduate program only): TOP score level 1, or TOCFL score level 3, or HSK score level 4; or New HSK score level 3, or certificate(s) indicating a minimum of 480 hours of Chinese learning in Taiwan (or a minimum of 960 hours abroad).<br>4. Ph.D. program applications must submit GRE General Test or GMAT Score<br>5. Ph.D. program applicants must submit the Master Thesis; draft or equivalent works are acceptable if master thesis is not available.<br>©Most undergraduate courses are offered in Chinese. |                 |                       |           |              |   |

| College               | Department or Graduate Institute | Degree Offered   | Admission Quota | Application Documents | Interview | Written Test | Language Proficiency  |
|-----------------------|----------------------------------|--|-----------------|-----------------------|-----------|--------------|---|
| College of Management | Finance                          | Bachelor   | <b>2</b>        | ✓                     | ✓         |              | Applicants must meet Language Requirement <b>(E) OR (C)</b> regarding language proficiency. |
|                       |                                  | Master   | <b>2</b>        | ✓                     | ✓         |              |   |
|                       |                                  | Ph.D.  | <b>1</b>        | ✓                     | ✓         |              |   |
|                       |                                  | Additional Requirements :<br>All the following documents should be submitted to the Office of International Affairs, National Sun Yat-sen University before the deadline :<br>1. Two (2) recommendation letters (sealed and signed).<br>2. Study Plan (including research proposal) in Chinese or English.<br>3. Autobiography.<br>4. Language Requirement :<br>(E) Minimum English proficiency for non-native English speaking applicants:<br>TOEFL score iBT-TOEFL of 61 / CBT-TOEFL of 173/ Paper-based TOEFL of 500 / IELTS of 5.0.<br>(C) Minimum Chinese proficiency: TOP score level 1 or HSK score level 4; or certificate(s) indicating a minimum of 360 hours of Chinese learning in Taiwan (or a minimum of 720 hours abroad).<br>5. Proof of academic performance ranking.<br>6. GMAT or other correlation information may be one of the references for the admission to Master and Ph.D.<br>7. Ph.D. program applicants must submit the Master Thesis; draft or equivalent works are acceptable if master thesis is not available.<br>8. Interviews will be conducted if necessary.<br>9. Those with incomplete documents will not be reviewed by the Admission Committee.<br>©All courses are taught in Chinese. |                 |                       |           |              |   |

# NSYSU 2013/2014 Admission Regulations for International Degree Students

| College               | Department or Graduate Institute | Degree Offered   | Admission Quota | Application Documents | Interview | Written Test | Language Proficiency  |
|-----------------------|----------------------------------|--|-----------------|-----------------------|-----------|--------------|---|
| College of Management | Public Affairs Management        | Master   | <b>2</b>        | ✓                     | ✓         |              | Applicants must meet Language Requirement <b>(E) OR (C)</b> regarding language proficiency. |
|                       |                                  | Ph.D.  | <b>1</b>        | ✓                     | ✓         |              |   |
|                       |                                  | Additional Requirements :<br>All the following documents should be submitted to the Office of International Affairs, National Sun Yat-sen University before the deadline :<br>1. Copy (Certified) of undergraduate diploma and (cumulative) transcript, two (2) recommendation letters, autobiography (in Chinese), and Study Plan (in Chinese); application materials will be reviewed by the admission committee.<br>2. Language Requirement :<br>(E) Minimum English proficiency for non-native English speaking applicants :<br>TOEFL score iBT-TOEFL of 61 / CBT-TOEFL of 173/ Paper-based TOEFL of 500 / IELTS of 5.0.<br>(C) Minimum Chinese proficiency : TOCFL score level 2 or New HSK score level 2; or certificate(s) indicating a minimum of 360 hours of Chinese learning in Taiwan (or a minimum of 720 hours abroad).<br>3. Ph.D. program applicants must submit GRE General Test score and master's thesis; draft or equivalent works are acceptable if master's thesis is not available. |                 |                       |           |              |   |

| College               | Department or Graduate Institute | Degree Offered  | Admission Quota | Application Documents | Interview | Written Test | Language Proficiency   |
|-----------------------|----------------------------------|---|-----------------|-----------------------|-----------|--------------|--|
| College of Management | Human Resource Management        | Master  | <b>7</b>        | ✓                     |           |              | Applicants must meet Language Requirement <b>(E) AND (C)</b> regarding language proficiency. |
|                       |                                  | Ph.D.   | <b>2</b>        | ✓                     |           |              |  |
|                       |                                  | Master Additional Requirements :<br>All the following documents should be submitted to the Office of International Affairs, National Sun Yat-sen University before the deadline :<br>1. Copy (Certified) of undergraduate diploma and (cumulative) transcript, two (2) recommendation letters, autobiography (in Chinese), and Study Plan (in Chinese); application materials will be reviewed by the admission committee.<br>2. Language Requirement :<br>(E) Minimum English proficiency for non-native English speaking applicants:<br>TOEFL score iBT-TOEFL of 61 / CBT-TOEFL of 173/ Paper-based TOEFL of 500.<br>(C) Minimum Chinese proficiency : TOCFL score level 1 or New HSK score level 1.<br><br>Ph.D. Additional Requirements :<br>All the following documents should be submitted to the Office of International Affairs, National Sun Yat-sen University before the deadline :<br>1. Copy (Certified) of master diploma and (cumulative) transcript, two (2) recommendation letters, autobiography (in Chinese), and Study Plan (in Chinese); application materials will be reviewed by the admission committee.<br>2. Language Requirement :<br>(E) Minimum English proficiency for non-native English speaking applicants:<br>TOEFL score iBT-TOEFL of 88-89 / CBT-TOEFL of 230/ Paper-based TOEFL of 570~573.<br>(C) Minimum Chinese proficiency : TOCFL score level 1 or New HSK score level 1. |                 |                       |           |              |  |

| College               | Department or Graduate Institute    | Degree Offered   | Admission Quota | Application Documents | Interview | Written Test | Language Proficiency |
|-----------------------|-------------------------------------|--|-----------------|-----------------------|-----------|--------------|----------------------|
| College of Management | Master of Human Resource Management | Master   | <b>8</b>        | ✓                     |           |              |                      |
|                       |                                     | Additional Requirements :<br>All the following documents should be submitted to the Office of International Affairs, National Sun Yat-sen University before the deadline :<br>1. Copy (Certified) of undergraduate diploma and (cumulative) transcript, two (2) recommendation letters, autobiography (in English), and Study Plan (in English); application materials will be reviewed by the admission committee.<br>2. Language Requirement :<br>(E) Minimum English proficiency for non-native English speaking applicants:<br>TOEFL score iBT-TOEFL of 61 / CBT-TOEFL of 173/ Paper-based TOEFL of 500. |                 |                       |           |              |                      |

# NSYSU 2013/2014 Admission Regulations for International Degree Students

| College               | Department or Graduate Institute | Degree Offered   | Admission Quota | Application Documents | Interview | Written Test | Language Proficiency  |
|-----------------------|----------------------------------|--|-----------------|-----------------------|-----------|--------------|---|
| College of Management | Communications Management        | Master   | <b>2</b>        | ✓                     | ✓         |              | Applicants must meet Language Requirement <b>(E) OR (C)</b> regarding language proficiency. |
|                       |                                  | Additional Requirements :<br>All the following documents should be submitted to the Office of International Affairs, National Sun Yat-sen University before the deadline :<br>1. Copy (Certified) of undergraduate diploma and (cumulative) transcript, two (2) recommendation letters, autobiography (in Chinese), and Study Plan (in Chinese); application materials will be reviewed by the admission committee.<br>2. Language Requirement :<br>(E) Minimum English proficiency for non-native English speaking applicants:<br>TOEFL score iBT-TOEFL of 61 / CBT-TOEFL of 173/ Paper-based TOEFL of 500.<br>(C) Minimum Chinese proficiency : TOP score level 1 or HSK score level 4; or certificate(s) indicating a minimum of 360 hours of Chinese learning in Taiwan (or a minimum of 720 hours abroad).<br>3. Interviews will be conducted if necessary. |                 |                       |           |              |   |

| College               | Department or Graduate Institute  | Degree Offered  | Admission Quota | Application Documents | Interview | Written Test | Language Proficiency                                |
|-----------------------|---|---|-----------------|-----------------------|-----------|--------------|---|
| College of Management | Master Program of Business Administration in International Business (IBMBA) | Master  | <b>25</b>       | ✓                     | ✓         |              | Please refer to the following language requirement. |
|                       |   | Additional Requirements :<br>All the following documents should be written in English and submitted to the Office of International Affairs, National Sun Yat-sen University before the deadline (those with incomplete documents will not be reviewed by the Admission Committee) :<br>1. Statement of Purpose (including a research plan)<br>2. CV/Resume<br>3. TOEFL-IBT/IELTS score for all applicants from non-native English-speaking countries<br>4. Two (and maximum of two) recommendation letters (sealed and signed)<br>5. Official statement with a conversion table on percentile score and letter score (A, B, C) and applicant's GPA (if not displayed on applicant's transcript), issued by the institution where applicant obtained his/her Bachelor's degree<br>6. Other favorable supporting documents, for example GMAT or GRE score<br><br>Interviews will be conducted if necessary. |                 |                       |           |              |   |

| College                    | Department or Graduate Institute | Degree Offered   | Admission Quota | Application Documents | Interview | Written Test | Language Proficiency   |
|----------------------------|----------------------------------|--|-----------------|-----------------------|-----------|--------------|--|
| College of Marine Sciences | Department of Oceanography       | Master   | <b>6</b>        | ✓                     |           |              | Applicants must meet Language Requirement <b>(E) AND (C)</b> regarding language proficiency. |
|                            |                                  | Ph.D.  | <b>3</b>        | ✓                     |           |              |  |
|                            |                                  | Additional Requirements :<br>All the following documents should be submitted to the Office of International Affairs, National Sun Yat-sen University before the deadline :<br>1. Two (2) recommendation letters (sealed and signed).<br>2. Study plan (including research plan and list of academic publications) in Chinese or English.<br>3. Autobiography.<br>4. Ph.D. program applicants must submit the Master Thesis; draft or equivalent works are acceptable if master thesis is not available.<br>5. Language Requirement :<br>(E) Minimum English proficiency for non-native English speaking applicants:<br>TOEFL score iBT-TOEFL of 61 / CBT-TOEFL of 173/ Paper-based TOEFL of 500 / IELTS of 5.0.<br>(C) Minimum Chinese proficiency : TOEFL score level 3 ,New HSK score level 3, or certificate(s) indicating a minimum of 480 hours of Chinese learning in Taiwan (or a minimum of 960 hours abroad).<br>©Research Fields : Marine Biology, Marine Chemistry, Marine Geology, Physical Oceanography |                 |                       |           |              |  |

# NSYSU 2013/2014 Admission Regulations for International Degree Students

| College                    | Department or Graduate Institute   | Degree Offered  | Admission Quota | Application Documents | Interview | Written Test | Language Proficiency  |
|----------------------------|------------------------------------|---|-----------------|-----------------------|-----------|--------------|---|
| College of Marine Sciences | Marine Biotechnology and Resources | Bachelor  | <b>1</b>        | ✓                     |           |              | Applicants must meet Language Requirement <b>(E) OR (C)</b> regarding language proficiency. |
|                            |                                    | Master  | <b>3</b>        | ✓                     |           |              |   |
|                            |                                    | Ph.D.   | <b>2</b>        | ✓                     |           |              |   |
|                            |                                    | Additional Requirements :<br>All the following documents should be submitted to the Office of International Affairs, National Sun Yat-sen University before the deadline :<br>1. Two (2) recommendation letters (sealed and signed).<br>2. Study Plan (including research plan) in English or Chinese.<br>3. Autobiography in English or Chinese.<br>4. Ph.D program applicants must submit the Master Thesis; or equivalent publications.<br>5. Language Requirement (either one) :<br>(E) Minimum English proficiency for non-native English speaking applicants : iBT- TOEFL of 61, CBT-TOEFL of 173, Paper-based TOEFL of 500, or IELTS of 5.0.<br>(C) Minimum Chinese proficiency : TOP score level 1, HSK score level 4, or certificate(s) indicating a minimum of 360 hours of Chinese learning in Taiwan (or a minimum of 720 hours abroad).<br>6. GRE general test scores (good for financial aid).<br>Note :<br>◎Department Research Fields: 1. Physiology, Biochemistry, Molecular Biology and Marine Biotechnology.<br>2. Marine ecology.<br>3. Marine Physics and Mineralogy.<br>4. Nature Products and Chemistry.<br>◎Bachelor's courses are taught in Chinese. |                 |                       |           |              |   |

| College                    | Department or Graduate Institute   | Degree Offered  | Admission Quota | Application Documents | Interview | Written Test | Language Proficiency  |
|----------------------------|------------------------------------|---|-----------------|-----------------------|-----------|--------------|---|
| College of Marine Sciences | Marine Environment and Engineering | Bachelor  | <b>4</b>        | ✓                     |           |              | Applicants for Bachelor degree must meet language requirement <b>(E) AND (C)</b> regarding language proficiency.<br>Applicants for Master & Ph.D. degree must meet language requirement <b>(E) OR (C)</b> regarding language proficiency. |
|                            |                                    | Master  | <b>5</b>        | ✓                     |           |              |   |
|                            |                                    | Ph.D.   | <b>2</b>        | ✓                     |           |              |   |
|                            |                                    | Additional Requirements :<br>All the following documents should be submitted to the Office of International Affairs, National Sun Yat-sen University before the deadline :<br>1. Two (2) recommendation letters (sealed and signed).<br>2. Study plan (including research plan) in Chinese or English.<br>3. Autobiography.<br>4. Ph.D. program applicants must submit the Master Thesis; draft or equivalent works are acceptable if master thesis is not available.<br>5. Language Requirement :<br>(E) Minimum English proficiency for non-native English speaking applicants:<br>TOEFL score iBT-TOEFL of 61 / CBT-TOEFL of 173/ Paper-based TOEFL of 500 / IELTS of 5.0.<br>(C) Minimum Chinese proficiency : for Bachelor degree: TOCFL score level 3 or New HSK score level 3; or certificate(s) indicating a minimum of 480 hours of Chinese learning in Taiwan (or a minimum of 960 hours abroad). for Master & Ph.D degree: TOCFL score level 2 or New HSK score level 2; or certificate(s) indicating a minimum of 360 hours of Chinese learning in Taiwan (or a minimum of 720 hours abroad)<br>6. GRE general test scores.<br>◎Research Fields : 1.Ocean Engineering and Applied Technique<br>2.Marine Pollution and Control<br>3.Coastal Zone Planning and Management<br>◎Bachelor's courses are taught in Chinese. |                 |                       |           |              |   |





# NSYSU 2013/2014 Admission Regulations for International Degree Students

| College                    | Department or Graduate Institute | Degree Offered   | Admission Quota | Application Documents | Interview | Written Test | Language Proficiency  |
|----------------------------|----------------------------------|--|-----------------|-----------------------|-----------|--------------|---|
| College of Social Sciences | Political Science                | Master   | <b>2</b>        | ✓                     | ✓         |              | Applicants must meet Language Requirement <b>(E) OR (C)</b> regarding language proficiency. |
|                            |                                  | Ph.D.  | <b>1</b>        | ✓                     | ✓         |              |   |
|                            |                                  | Additional Requirements :<br>All the following documents should be submitted to the Office of International Affairs, National Sun Yat-sen University before the deadline :<br>1. Two (2) recommendation letters (sealed and signed).<br>2. Study Plan (including research plan) in Chinese or English.<br>3. Autobiography in Chinese or English.<br>4. Ph.D. program applicants must submit the Master Thesis; draft or equivalent works are acceptable if master thesis is not available.<br>5. Language Requirement :<br>(E) Minimum English proficiency for non-native English speaking applicants:<br>TOEFL score iBT-TOEFL of 71 / CBT-TOEFL of 196/ Paper-based TOEFL of 525 / IELTS of 5.5.<br>(C) Minimum Chinese proficiency : TOCFL score level 4 or New HSK score level 4; or certificate(s) indicating a minimum of 480 hours of Chinese learning in Taiwan (or a minimum of 960 hours abroad).<br>6. Selection Criteria will be determined by the Admission Committee.<br>7. Interview per telephone or internet might be requested. |                 |                       |           |              |   |

| College                    | Department or Graduate Institute | Degree Offered  | Admission Quota | Application Documents | Interview | Written Test | Language Proficiency  |
|----------------------------|----------------------------------|---|-----------------|-----------------------|-----------|--------------|---|
| College of Social Sciences | Economics                        | Master  | <b>2</b>        | ✓                     |           |              | Applicants must meet Language Requirement <b>(E) OR (C)</b> regarding language proficiency. |
|                            |                                  | Additional Requirements :<br>All the following documents should be submitted to the Office of International Affairs, National Sun Yat-sen University before the deadline :<br>1. Two (2) recommendation letters (sealed and signed).<br>2. Study Plan (including research proposal) in Chinese or English.<br>3. Autobiography (in Chinese).<br>4. Language Requirement :<br>(E) Minimum English proficiency for non-native English speaking applicants:<br>TOEFL score iBT-TOEFL of 61 / CBT-TOEFL of 173/ Paper-based TOEFL of 500 / IELTS of 5.0.<br>(C) Minimum Chinese proficiency : TOCFL score level 2 or New HSK score level 2; or certificate(s) indicating a minimum of 360 hours of Chinese learning in Taiwan (or a minimum of 720 hours abroad).<br>5. Application should have completed courses in Calculus & Statistics related areas.<br>6. Selection Criteria will be determined by the Admission Committee. |                 |                       |           |              |   |

# NSYSU 2013/2014 Admission Regulations for International Degree Students

| College                    | Department or Graduate Institute | Degree Offered  | Admission Quota | Application Documents | Interview | Written Test | Language Proficiency  |
|----------------------------|----------------------------------|---|-----------------|-----------------------|-----------|--------------|---|
| College of Social Sciences | Education                        | Master  | <b>3</b>        | ✓                     |           |              | Applicants must meet Language Requirement <b>(E) OR (C)</b> regarding language proficiency. |
|                            |                                  | Ph.D.   | <b>2</b>        | ✓                     |           |              |   |
|                            |                                  | Additional Requirements :<br>All the following documents should be submitted to the Office of International Affairs, National Sun Yat-sen University before the deadline :<br>1. Chinese Autobiography (in Chinese) and Compact disc of self-introduction.<br>2. Ph.D. program applicants must submit the Master Thesis; draft or equivalent works are acceptable if master thesis is not available.<br>3. Language Requirement :<br>(E) Minimum English proficiency for non-native English speaking applicants:<br>TOEFL score iBT-TOEFL of 61 / CBT-TOEFL of 173/ Paper-based TOEFL of 500 / IELTS of 5.0.<br>(C) Minimum Chinese proficiency : TOCFL score level 3 or New HSK score level 3; or certificate(s) indicating a minimum of 360 hours of Chinese learning in Taiwan (or a minimum of 720 hours abroad).<br>4. Selection Criteria will be determined by the Admission Committee.<br>◎Research Fields : 1. Science Education<br>2. Educational Psychology<br>3. Educational Administration and Management |                 |                       |           |              |   |

| College                    | Department or Graduate Institute | Degree Offered   | Admission Quota | Application Documents | Interview | Written Test | Language Proficiency   |
|----------------------------|----------------------------------|--|-----------------|-----------------------|-----------|--------------|--|
| College of Social Sciences | Sociology                        | Bachelor   | <b>2</b>        | ✓                     |           |              | Applicants must meet Language Requirement <b>(E) AND (C)</b> regarding language proficiency. |
|                            |                                  | Master   | <b>2</b>        | ✓                     |           |              |  |
|                            |                                  | Additional Requirements :<br>All the following documents should be submitted to the Office of International Affairs, National Sun Yat-sen University before the deadline :<br>1. One copy of study Plan including research proposal (in Chinese or English).<br>2. Autobiography.<br>3. Language Requirement :<br>(E) Minimum English proficiency for non-native English speaking applicants:<br>TOEFL score iBT-TOEFL of 61 / CBT-TOEFL of 173/ Paper-based TOEFL of 500 / IELTS of 5.0.<br>(C) Minimum Chinese proficiency : TOCFL score level 4 or New HSK score level 4.<br>◎Bachelor's courses are taught in Chinese. |                 |                       |           |              |  |

| College                    | Department or Graduate Institute | Degree Offered   | Admission Quota | Application Documents | Interview | Written Test | Language Proficiency   |
|----------------------------|----------------------------------|--|-----------------|-----------------------|-----------|--------------|--|
| College of Social Sciences | Political Economy                | Bachelor   | <b>1</b>        | ✓                     |           |              | Applicants must meet Language Requirement <b>(E) AND (C)</b> regarding language proficiency. |
|                            |                                  | Additional Requirements :<br>All the following documents should be submitted to the Office of International Affairs, National Sun Yat-sen University before the deadline :<br>1. Two (2) recommendation letters (sealed and signed).<br>2. Study Plan (including research plan) in Chinese or English.<br>3. Autobiography in Chinese or English.<br>4. Language Requirement :<br>(E) Minimum English proficiency for non-native English speaking applicants:<br>TOEFL score iBT-TOEFL of 61 / CBT-TOEFL of 173/ Paper-based TOEFL of 500 / IELTS of 5.0.<br>(C) Minimum Chinese proficiency : TOCFL score level 4/TOP score level 3 or New HSK score level 4/HSK score level 6.<br>◎Bachelor's courses are taught in Chinese. |                 |                       |           |              |  |

# NSYSU 2013/2014 Admission Regulations for International Degree Students

| College                    | Department or Graduate Institute                     | Degree Offered  | Admission Quota | Application Documents | Interview | Written Test | Language Proficiency                                |
|----------------------------|--|---|-----------------|-----------------------|-----------|--------------|---|
| College of Social Sciences | International Master Program in Asia-Pacific Affairs | Master  | <b>15</b>       | ✓                     |           |              | Please refer to the following language requirement. |
|                            |  | Additional Requirements:<br>All the following documents should be written in English and submitted to the Office of International Affairs, National Sun Yat-sen University before the deadline (those with incomplete documents will not be reviewed by the Admission Committee): <ol style="list-style-type: none"> <li>1. Diploma of fields related and official transcript in English for undergraduate course (sealed by original institution)</li> <li>2. Study Plan in English</li> <li>3. CV and Autobiography in English</li> <li>4. Two recommendation letters (sealed and signed)</li> <li>5. Evidence of English proficiency for non English-speaking countries ( iBT-TOEFL, CBT-TOEFL, IELTS)</li> <li>6. Other relevant supporting documents (optional)</li> </ol> |                 |                       |           |              |   |